

# ROTARIANS AGAINST MALARIA



## LONG LASTING INSECTICIDAL NET DISTRIBUTION REPORT

### CENTRAL PROVINCE Abau, Goilala, Kairuku Hiri and Rigo Districts

Carried Out In Conjunction With The Provincial Government And Church  
Health Services Of Central Province

With Support From The Global Fund

**5<sup>th</sup> February to 30<sup>th</sup> July 2022**



## Table of Contents

|  |  |
|--|--|
| Executive Summary .....  | 3  |
| Background.....  | 4  |
| Schedule .....   | 6  |
| Methodology.....   | 7  |
| Results .....  | 11   |
| Conclusions.....   | 13   |
| Acknowledgements .....   | 14   |
| Appendix One – History Of LLIN Distribution In PNG .....                       | 17   |
| Appendix Two – Malaria In Central Province Compared With Other Provinces ..... | 20   |
| Appendix Three - Malaria By Altitude .....                                     | 22   |
| Appendix Four – Other Photographs .....  | 23   |
| <br>   |  |
| Annex One  | Detailed Distribution Data For Abau District         |
| Annex Two  | Detailed Distribution Data For Goilala District      |
| Annex Three  | Detailed Distribution Data For Kairuku Hiri District |
| Annex Four   | Detailed Distribution Data For Rigo District         |

## Executive Summary

Central Province is a coastal province in the south of mainland Papua New Guinea (PNG). Most of the province (87%) lies below 1200m where malaria is endemic with most of these people living at below 400m. A further 5% of the population live in epidemic zones of malaria which lie between 1200 to 1600 meters altitude with the remaining population (7.5%) living at altitudes between 1600 to 2000 meters where malaria is either absent or existing at very low levels as *Plasmodium vivax* only.

The family level survey and distribution of Long-Lasting Insecticidal Nets (LLINs) was carried out in all areas of Central Province between 5<sup>th</sup> February and 30<sup>th</sup> July 2022. Central Province was supposed to start later in the year, but due to elevated levels of malaria, particularly in Kairuku District, the distribution was brought forward by a small team to attend to the highest burden areas first.

Table One shows the estimated population to be covered by the program together with the actual population found along with the number of LLINs distributed by district. In total, 179,600 LLINs were distributed to a population of 354,015 people. This resulted in distribution of 50.7 nets for every 100 people in the province.

**TABLE ONE – Population And Nets Distributed**

| District      | Population from 2000 Census | Population Of Targeted Areas In 2019 | Total Estimated Population 2022 | Population Surveyed 2022 | House Holds Surveyed 2022 | Nets Issued 2022 | Nets Distributed Per 100 People |
|---------------|-----------------------------|--------------------------------------|---------------------------------|--------------------------|---------------------------|------------------|---------------------------------|
| Abau          | 38,378                      | 66,540                               | 72,287                          | 71,026                   | 10,576                    | 36,195           | 51.0                            |
| Goilala       | 27,345                      | 27,554                               | 29,934                          | 27,819                   | 4,773                     | 14,644           | 52.6                            |
| Hiri Kairuku  | 78,784                      | 157,568                              | 171,178                         | 173,527                  | 27,473                    | 88,031           | 50.7                            |
| Rigo          | 39,476                      | 76,899                               | 83,541                          | 81,643                   | 12,857                    | 40,730           | 49.9                            |
| <b>Totals</b> | <b>183,983</b>              | <b>328,561</b>                       | <b>356,940</b>                  | <b>354,015</b>           | <b>55,679</b>             | <b>179,600</b>   | 50.7                            |

A further 484 LLINs were donated to health centres as nets were surplus to requirement, were no longer in bales and in most cases could not be easily returned to a central location. These nets would be distributed to pregnant mothers and for use over hospital beds where needed.

The overall operational cost of the programme was 806,936.60 Kina (Approximately US\$ 224,150) resulting in a cost of about 4.48 Kina or US\$1.24 per net delivered. This was about 4.0% over the anticipated budget, mainly due to increased car hire, fuel and aircraft hire.

Overall, the distribution went well in Central Province with excellent collaboration from provincial and district health authorities which resulted in all but two targeted communities being reached and all household receiving nets. The villages which were not covered did not receive nets due to election related issues and will be followed up.

Feedback from partners and communities suggest they were happy with the methodology used as the process appeared transparent to all concerned. However, as always, there were a few families who complained that they did not receive enough nets but for the most part it is believed that this was a result of families not fully understanding the allocation system used.

Global Fund donated, supplied and covered all distribution costs for all the nets for Central Province. The nets distributed in Central Province were Yahe nets which came from China. RAM hopes that these are better quality LLINs than those distributed in the last few years.

The history of LLIN distribution in PNG and Central Province is discussed in Appendix One and the malaria situation and stratification of malaria in Central Province are discussed in Appendix Two and Appendix Three. Historically it can be said that LLINs have had a tremendous impact on malaria in Papua New Guinea but recent distributions in lower lying provinces have not resulted in decreased malaria in coastal areas though malaria appears to have been practically eliminated from the highlands of PNG. We hope that these nets are sufficient to keep malaria at bay in all these areas of Central for another three years.



**Fig.1 – Initial Meetings With PHA In Port Moresby (Left) And Microplanning In Bokoidu HC (Right)**

## **Background**

Rotarians Against Malaria (RAM) is a nationally based organisation which was formed in 1997 by the Port Moresby Rotary Club in recognition of the tremendous burden that malaria imposes on the people of PNG.

RAM has an organizational mandate to work in malaria control and the distribution of LLINs in Papua New Guinea and has been working for many years with the National Department of Health (NDOH) and other partners including multilateral and bilateral agencies such as UNICEF and WHO (World Health Organisation), NGOs and church groups. (See Appendix One for full history of LLIN Distribution)

Since 2010, RAM has been coordinating the distribution of nets to all districts and provinces on a three-year recurrent cycle. This effectively means that RAM visits every targeted village in PNG every three years. RAM has been funded by the Global Fund since 2009 and from 2017 to 2020 also from Against Malaria Foundation (AMF) which supplied PNG with the majority of its nets in 2017 and from 2018 onwards to all areas below 1600m only where most of the malaria transmission can be found. During the period 2017 to 2020, the Global Fund resources were therefore mainly used to fund the LLIN distribution costs and other relevant administration costs. However, in 2020, PNG was lucky to receive a donation of net from the Chinese Government and these were used for all areas between 1600-2000m of altitude.

It should also be noted that since 2015, the National Malaria Control Program no longer distributes nets in areas above 2000m as these are now considered too cold for malaria transmission to occur. The situation has changed in 2021. AMF no longer is a donor to PNG and all costs have now reverted to Global Fund. With this change, RAM will have difficulties covering areas from 1600-2000m but we are very fortunate in that the Global Fund allowed saving from 2020 to be used to procure nets for 2021 for this altitude. At present, the funding situation for LLIN distribution to altitudes of 1600-2000 remains tenuous for 2022 and 2023 and it appears at this moment that all distributions in the future will be limited to 1600m only.

Generally, LLINs have been distributed to household level throughout the country but when shortage of funds occurred, different strategies of distribution have been used as mentioned above.

PNG can be roughly divided into five epidemiological zones.

- a) Areas which lie above 2000m in altitude which no longer receive LLINs as malaria transmission is not considered likely at these altitudes.
- b) Low lying areas of the country up to 1200m which have stable malaria endemicity and often have poor access to health continue to have household distributions.
- c) Areas from 1200 to 1600m which are generally considered to be of low transmission potential but traditionally have had occasional malaria epidemics due to poor immunity and changing weather conditions. LLIN distribution continue in these settings.
- d) Highlands regions between 1600 to 2000m in altitude such as Mount Hagen which have low malaria endemicity and generally easy access to health services. These are low priority areas and when funding is not available are left out. However, to date, these areas have been covered. From 2015 to 2016, these areas received nets for Under Five children only, and since 2017, to date, RAM has managed to find alternative sources to cover these areas. For example, in 2020, nets for these areas have been sourced from the Chinese Government and in other areas from the Global Fund. Fortunately, there was sufficient funds to cover these areas in 2021. Sadly, from 2022 there are no funds to cover these areas.
- e) In urban and peri-urban areas such as Port Moresby which are low lying areas with easy access to health, nets will not be distributed during funding constraints. Nets to these areas will be supplied through the private sector. Similarly, due to funding constraints in 2015, Lae City had Under Five Campaign LLINs only.



**Fig.2 – Microplanning Meetings In Kopiano Health Centre (Left) And Tauruba Health Centre (Right)**

As a result of this stratification and when funds had been reduced such as at the end of 2014, areas above 2000m no longer received nets and areas from 1600 to 2000m only received under five campaigns in 2015 and 2016. However, fortunately, due to the LLIN donation from the Against Malaria Foundation (AMF) in 2017, all areas received household distribution of nets except areas above 2000m, and some urban areas such as NCD, Goroka, Mount Hagen and Mendi. After 2018, AMF only donated nets to areas below 1600m but the country has been lucky to find funding to fill this gap of between (1600-2000m) in 2019, 2020 and for 2021 through donations from the Global Fund (2018-2021) and the Chinese Government (2020). However, funding for areas between 1600-2000 metres has now stopped as the Global Fund allocations are not presently enough to cover these areas above 1600m.

One of the conditions of the AMF donation is that RAM would strengthen the way in which surveys are carried out. These new innovative processes are described in the Methodology Section. These methodologies are now being carried out since the beginning of 2017. The major change to the survey methodology suggested by AMF is that previously a village meeting was called after a survey was carried out where names of family members were read out to ensure that all households had been surveyed. Instead of this process, a summary of every village surveyed is posted for 24 hours in a public place so that villages can ensure that all their family members have been included in the survey. As a further verification process, members of RAM and local health staff team carry out random house surveys of 6% of households in every village to ensure that the survey process has been carried out correctly.

For household LLIN distributions, regardless of where they are carried out, they must include a survey and a distribution phase though implementation methods may considerably vary depending on specific circumstances. RAM's approach has been to concentrate on programme quality thus RAM develop methodologies that ensure that all recipients in an area actually receive nets and that this can be reported accurately.

The other major change to the original PNG programme of 2004 to 2009 carried out by the NDOH is that nets are allocated to families on a needs basis rather than simply the number of people in the family. Data analysis of National Capital District (NCD) data has shown that this gives a ratio of nets needed to be about 47 for every 100 people. In the previous LLINs distribution of Round-3 in 2006 to 2010, nets were allocated at a rate of one net to every 2.5 people. With the programme only receiving 80% of LLIN needs, and most provinces distributing for example two nets to families of three, in practically every province, nets ran out before the end of the distribution. The RAM programme makes all attempts to assure that this distribution anomaly does not happen by collecting all population information at the beginning of the program and then allocate the nets based on family needs. This strategy is practiced to ensure that all families receive nets throughout any given province. The only scenario where survey and net distribution may be done simultaneously is in very remote locations where it is not practically possible to return a second time to a location. This is particularly the case in remote villages which can only be reached by boat or very long treks and it is costly and impractical to return to the villages for a second time.



**Fig.3 Training Survey Volunteers In Fane Health Centre (Left) And Iruna Health Centre (Right)**

In terms of coordination, RAM officers are allocated to specific LLGs or health centres where they coordinate the programme together with local health staff. In this capacity, RAM officers act as facilitators in terms of technical guidance to district health teams in each LLG as well as acting as financial officers and assuring quality control of activities taking place.

## **Schedule**

Referring to Table Two, it can be seen that the distribution began in Central Province in some areas of Kairuku and Rigo where high increase of malaria had been seen and it was felt

important to start distribution in these areas as soon as possible so a small team of RAM officers were sent to attend to these areas while the remaining RAM officers were sent to Southern Highlands and Hela to complete distributions there before the parliamentary elections took place.

**TABLE TWO**  
**General Timetable Of Activities In Central Province**

| District     | Survey   |          | Distribution |          |
|--------------|----------|----------|--------------|----------|
|              | Start    | Finish   | Start        | Finish   |
| Abau         | 24.05.22 | 12.07.22 | 14.05.22     | 16.07.22 |
| Goilala      | 25.05.22 | 30.07.22 | 29.05.22     | 18.07.22 |
| Hiri Kairuku | 05.02.22 | 29.07.22 | 12.02.22     | 30.07.22 |
| Rigo         | 05.02.22 | 07.06.22 | 11.02.22     | 13.06.22 |

## **Methodology**

Prior to planning and implementation, a master list of all villages of Central Province was drawn up using data from the 2000 Census and the last RAM survey of 2019 in Central Province. Villages in the list were organised by LLG and Ward. In this master list, the estimated population for 2020 for each village was estimated and recorded in two ways. Firstly, the population of each village is estimated using population figures from the 2000 Census and the estimated annual growth rate for Central Province and then secondly, by taking the population surveyed in 2017 and 2018 and applying the annual growth rate to each village. In addition to this, based on altitude maps, all villages in highlands provinces are categorised and colour coded by altitude zones of below 1200m, 1200 to 1600 metres, 1600 to 2000 metres and lastly those villages above 2000 metres. Only those villages below 1600 metres will receive nets.

In all areas, Health Centres form the hub from which distribution takes place to the respective villages in each health centre's catchment area. Therefore, with the planning data at hand, RAM staff work together with the Provincial Health Office to allocate every village to its nearest health centre (government or Church Based) and outlines how each village is reached from each health centre. From this it is possible to create a budget, estimate how many nets are needed to be sent to each health centre and work out any other logistic considerations such as use of airplanes or boats to deliver nets to some remote areas.

Once all logistical needs are calculated and nets delivered to the province or district, a RAM team will travel to the province. Once they are in the province, RAM officers are allocated to work with each health centre which becomes the centre of operations for that area.

With the arrival of RAM officers, each health facility identifies health staff members or non-health community volunteers to be involved with the programme. If local health staff are selected, then they are referred to as District Health Team (DHT) but if a non-health staff is selected then they are termed as a Team Leader. Both DHTs and Team Leaders are responsible for the survey and distribution of nets. Each DHT and Team Leader works only in the area in which the health facility is based.

Before any activities take place, RAM officers are expected to work with health staff and other team leaders to make detailed plans (micro-planning) of their activities for training, survey, verification and distribution of nets. This process involves making maps of the area, deciding how many teams are needed, and then making detailed work plans for each of the team members. This process also involves verifying that no villages have been left out of the census list and that the whole area is covered.

Also prior to field activities in any given LLG or health centre, a social awareness campaign was carried out in all villages informing villagers of the upcoming survey and distribution. This was also used as an opportunity for RAM officers to become familiar with each area. During this process, key malaria messages were also discussed with villagers such as the need to use LLINs every night.

During the social awareness campaign, a daylong training meeting is normally held at each health facility for all DHT members in that area who jointly carry out the micro-planning exercise. These training and micro-planning sessions as well as all other activities associated with the programme are coordinated by RAM project officers together with health counterparts at provincial and district levels. RAM officers also have the responsibility to ensure the LLINs operation is kept in line with the original budget.

### **Survey**

The survey was carried out in the following way.

- 1) When arriving at a village and before starting the census process, a meeting was held with village elders explaining the process.
- 2) If village elders have an up to date list of all village occupants, the team would use this list to compile a census but still visit every household to confirm this information.
- 3) Where a village is small, e.g., less than 30 families, team members may carry out the census by themselves.



**Fig.4 – Training Village Survey Volunteers In Boredo HC (Left) And Moroguno HC (Right)**

- 4) Where villages are large, village volunteers were identified with the assistance of the village chiefs, elders, health staff and councillors. One volunteer was chosen for each group of about 50 families with volunteers chosen by natural divisions in the village e.g., clans where one volunteer would make a list of only one clan. These volunteers were trained to carry out the survey by actually surveying houses with the team leaders supervising and assessing the recording. Once the team leader was confident that the volunteers knew the survey methodology, they were left to continue with the household survey with survey teams returning within an agreed period to verify the work of the survey volunteers, collect survey books and also to pay the survey volunteer, provided that the work was carried out correctly. The training of volunteers may occur in groups or individually depending on access to the village and its proximity to other villages.
- 5) For each household surveyed, all family members who normally reside at the household for a minimum of nine months were recorded by Name, Age, Sex and Relationship to head

of household. All names and other information were recorded in the survey book with one survey form being used for each household.

- 6) After surveying a household, a white copy of the census form was given to the head of household or most senior person present in the household.
- 7) Where a whole household was absent, information was taken from the neighbours and the white survey form left with them.
- 8) In all cases, after the census/list was finished, all the information about the households and number of household members is entered into a summary sheet. This list is then hung in a public place where all villages can verify that the right number of family members for each household has been recorded and that all families have been included in the survey. After the list has been in a public place for 24 hours, then the volunteer requests for the RAM officer and or DHT to visit the village.
- 9) RAM officers and DHTs must visit three households randomly from each survey book (6%) and verify that the survey has been carried out correctly. Only when this has been done, then the volunteer can be paid.
- 10) If a village was surveyed by more than one volunteer, then volunteers were asked to work together so that lists can be hung together and the village volunteers can be verified at the same time. This process also ensures that households do not appear on more than one list. After this process, both the volunteers and the village elders sign a form to verify that this was done.
- 11) All village volunteers received a standard payment of 20 kina a day. Experience has shown that volunteers can usually only survey about 25 households a day, so for the most part, they would receive up to two days' allowance to complete a survey book (50 households).
- 12) All volunteers were also given a small training manual. Contained in this training manual are key health education messages about malaria which volunteers are expected to discuss with households. This perhaps is the only project in PNG that is able to reach down to potentially every household in the country.



**Fig.5 – Household Survey Volunteer Training In Woitape HV (Left) and Tubuseria HC (Right)**

To aid with the survey, the master plan with names of all census units in all the wards in the district had been printed out and given to all the DHTs and team leaders. This document also provides the projected population per census unit as well as other information which might be useful to the area concerned.

After collecting survey data from each village, the information is immediately compared with the data on the master sheet. Where the surveyed population is very different from the projected population, the project staff make enquiries into the reasons for these discrepancies.

Following the survey, all data was entered into a computer where possible or entered into a master sheet of the area concerned. For each village, nets were allocated to each family on a

needs basis and this is also entered into the computer or master sheet. This process ensured that all villages received nets and that there would be no shortfalls.

The needs basis in PNG is based on the assumption that children under the age of six sleep with their parents, after which boys and girls are grouped separately from their parents. Nets are also allocated based on the number of children in the house, their ages, and whether there are other dependents living in the households such as grandparents. A full description of the allocation system can be obtained from RAM officers but suffice to say a family of four could receive between one to four nets depending on the sex and age of family members.

Nets are allocated to each LLG based on assumed populations of each LLG and it was important prior to the distribution to ensure that when allocations had been carried out to families and villages that there were enough nets available to cover each and every family.

### ***Distribution***

There was no official launch for the LLINs distribution in Central Province. However, prior to distribution there was a social awareness phase where the project teams informed communities about the arrival of the distribution teams, especially those accessible by road.

The LLINs were then distributed to teams depending on the needs of each village. The LLINs were then distributed by village or wards depending on whether villages were close together. In this latter case, a central location was identified in the ward and then distribution of nets was carried out. In terms of distribution sites, villages were organised in different ways to make the flow of nets easy and effective. However, the actual organisation depended on each team and the structure of the various groups receiving nets.

All net packaging was opened at distribution site with a district code printed on each net e.g., Cen22 meaning Central Province 2022. This code is added to identify nets to assist in future monitoring exercises as well as discouraging householders from selling the nets on the open market.

Some examples of the process used to control the crowd includes;

- Arranging the people according to the serial numbers in the survey books e.g., 72001 - 72050 and then calling the names and the serial numbers.
- Call the names of the owners of the households, collect the white copy and give the nets.
- Wait for everyone to come to the distribution site, collect all the white copies and sort the copies with the pink copies. Call the names on the white copies and give the nets.

Some of the following control methods were used.

- Everyone who presented with a white copy was given LLINs at the distribution site with LLINs only given to the owner of the house or a member of the house whose name is written on the back of the survey form.
- Those people who lost the white receipts were left to the end of each distribution, with nets only being issued if the name of the person collecting the nets was found on the back of the pink copies.
- For those families who were absent at the time of distribution, their names were written in a form – MOSQUITO NETS HELD IN TRUST BY VILLAGE CHIEFS FORM and the nets allocated to missing families were given to chiefs or any person entrusted by the community with the forms for these families to collect their LLINs later.
- Householders are now being asked to make a thumb print as proof of delivery of nets to a household. The Global Fund had formally asked that householders should sign for delivery of nets. This was considered problematic as many householders are illiterate and even

where householders can write, this process takes a long time in what is often a very chaotic and charged environment where speed is of the essence.

It should also be noted that surveys and distributions took place at more or less the same time in some remote places of Central Province. This is particularly true for mountainous villages or villages at the end of rivers which might take several hours or days to reach. In these instances, estimations based on the 2000 Census data and local knowledge used to pre-allocate nets. Teams were then dispatched to these areas with nets. On arrival in these remote places, surveys took place and were immediately followed by a distribution based on the survey results.

### **Other details**

In the case of Central Province, all LLINs were ultimately delivered to Port Moresby by ship from China in ten twenty foot containers. These nets were from Yahe a company which has supplied PNG with LLINs throughout 2021. All these nets are light blue in colour. All nets arriving in Port Moresby were cleared by Express Freight Management and then stored at GFS Trucking Company which is just outside Port Moresby. From GFS they were moved to various locations in Central Province in containers to Kupiano (2) in Abau District, Kwikila (2) in Rigo District and to Bereina (1) and Agevairu (1) in Kairuku Hiri District. For other health centres the nets were supplied by road directly or by airplane to a number of locations in the mountains in Goilala, Hiri and Rigo.

## **Results**

Table Three shows the LLIN distribution data by district and Table Four by Local Level Government (LLG). These tables give the actual population surveyed together with the number of LLINs distributed by district. In total, 179,600 LLINs were distributed to a population of 354,015 people in the two districts. This resulted in distribution of 50.7 nets for every 100 people in the province.

**TABLE THREE**  
**Nets Distributed At District Level In Central Province**

| District      | Population from 2000 Census | Population Of Targeted Areas In 2019 | Total Estimated Population 2022 | Population Surveyed 2022 | House Holds Surveyed 2022 | Nets Issued 2022 | Growth Rate Against 2019 Survey | Nets Per 100 People |
|---------------|-----------------------------|--------------------------------------|---------------------------------|--------------------------|---------------------------|------------------|---------------------------------|---------------------|
| Abau          | 38,378                      | 66,540                               | 72,287                          | 71,026                   | 10,576                    | 36,195           | 2.20                            | 51.0                |
| Goilala       | 27,345                      | 27,554                               | 29,934                          | 27,819                   | 4,773                     | 14,644           | 0.32                            | 52.6                |
| Hiri Kairuku  | 78,784                      | 157,568                              | 171,178                         | 173,527                  | 27,473                    | 88,031           | 3.27                            | 50.7                |
| Rigo          | 39,476                      | 76,899                               | 83,541                          | 81,643                   | 12,857                    | 40,730           | 2.02                            | 49.9                |
| <b>Totals</b> | <b>183,983</b>              | <b>328,561</b>                       | <b>356,940</b>                  | <b>354,015</b>           | <b>55,679</b>             | <b>179,600</b>   | 1.25                            | 50.7                |

Referring to Table Three and Table Four, it can be seen that the overall population growth rate is less than recorded in most of the country, particularly in Goilala District in Guiari LLG where people have probably left due to ethnic tensions in the area. Overall, the data shows a rural drift towards more urban areas, with Port Moresby probably being the destination of many people leaving remote areas of Amazon Coast and Goilala.

**TABLE FOUR**  
**Nets Distributed At LLG Level In Central Province**

| LLG                | District     | Population from 2000 Census | Population Of Targeted Areas In 2019 | Total Estimated Population 2022 | Population Surveyed 2022 | House Holds Surveyed 2022 | Nets Issued 2022 | Grow th Rate Against 2019 Survey | Nets Per 100 People |
|--------------------|--------------|-----------------------------|--------------------------------------|---------------------------------|--------------------------|---------------------------|------------------|----------------------------------|---------------------|
| Amazon Bay Rural   | Abau         | 8,099                       | 13,077                               | 15,255                          | 13,195                   | 2,115                     | 6,837            | 0.30                             | 51.8                |
| Aroma Rural        | Abau         | 20,677                      | 37,282                               | 38,946                          | 40,014                   | 5,736                     | 20,332           | 2.39                             | 50.8                |
| Cloudy Bay Rural   | Abau         | 9,602                       | 16,181                               | 18,086                          | 17,817                   | 2,725                     | 9,026            | 3.26                             | 50.7                |
| Guiari Rural       | Goilala      | 5,429                       | 3,668                                | 3,985                           | 3,285                    | 664                       | 1,864            | -3.61                            | 56.7                |
| Tapini Rural       | Goilala      | 7,313                       | 6,273                                | 6,815                           | 6,922                    | 1,064                     | 3,449            | 3.34                             | 49.8                |
| Woitape Rural      | Goilala      | 14,603                      | 17,613                               | 19,134                          | 17,612                   | 3,045                     | 9,331            | 0.00                             | 53.0                |
| Hiri Rural         | Hiri Kairuku | 28,352                      | 65,077                               | 70,698                          | 70,461                   | 10,503                    | 35,294           | 2.69                             | 50.1                |
| Kairuku Rural      | Hiri Kairuku | 19,692                      | 34,841                               | 37,850                          | 39,254                   | 6,453                     | 19,987           | 4.06                             | 50.9                |
| Koiari Rural       | Hiri Kairuku | 10,336                      | 18,810                               | 20,435                          | 21,015                   | 3,447                     | 11,195           | 3.76                             | 53.3                |
| Mekeo Kuni         | Hiri Kairuku | 20,404                      | 38,840                               | 42,195                          | 42,797                   | 7,070                     | 21,555           | 3.29                             | 50.4                |
| Rigo Central Rural | Rigo         | 11,251                      | 22,948                               | 24,930                          | 24,613                   | 3,684                     | 12,472           | 2.36                             | 50.7                |
| Rigo Coastal Rural | Rigo         | 15,673                      | 34,826                               | 37,834                          | 36,994                   | 5,734                     | 18,009           | 2.03                             | 48.7                |
| Rigo Inland Rural  | Rigo         | 12,552                      | 19,125                               | 20,777                          | 20,036                   | 3,439                     | 10,249           | 1.56                             | 51.2                |
| Totals             |              | <b>183,983</b>              | <b>328,561</b>                       | <b>356,940</b>                  | <b>354,015</b>           | <b>55,679</b>             | <b>179,600</b>   | <b>2.52</b>                      | <b>50.7</b>         |

Table Five shows that nets were left over at the end of the program and were donated to health centres. In general, these nets were left where the nets were loose and no longer in bales or the nets were very few or the nets could be difficult to return to a central location. In general, these nets would be used for hospital beds or for antenatal mothers.

**TABLE FIVE**  
**Nets Donated To Health Facilities**

| District     | LLG                | HC            | Donated |
|--------------|--------------------|---------------|---------|
| Abau         | Amazon Bay Rural   | Iruna HC      | 31      |
| Abau         | Amazon Bay Rural   | Borebo AP     | 37      |
| Abau         | Aroma Rural        | Paramana HC   | 1       |
| Goilala      | Tapini Rural       | Tapini HC     | 75      |
| Goilala      | Woitape Rural      | Yongai HC     | 107     |
| Goilala      | Woitape Rural      | Tolukuma Mine | 35      |
| Hiri Kairuku | Hiri Rural         | Kuriva HC     | 11      |
| Hiri Kairuku | Koiari Rural       | Sogeri HC     | 24      |
| Hiri Kairuku | Koiari Rural       | Efogi HC      | 106     |
| Hiri Kairuku | Koiari Rural       | Manari        | 40      |
| Rigo         | Rigo Central Rural | Boregeina HC  | 12      |
| Rigo         | Rigo Inland Rural  | Boku HC       | 5       |
| TOTAL        |                    |               | 484     |

With reference to Table Six, it can be seen that the overall operational cost of the programme was 806,936.60 Kina (Approximately US\$ 224,150) resulting in a cost of about 4.48 Kina or US\$1.24 per net delivered. This was about 4.0% over the anticipated budget, mainly due to increased car hire, fuel and aircraft costs.

**TABLE SIX**  
**Cost Of Programme In Central Province (All Costs in Kina)**

| Expense Types   | Budget              | Actual              | Variance            | % Variance  |
|-----------------|---------------------|---------------------|---------------------|-------------|
| Training        | K 21,390.00         | K 19,540.00         | K 1,850.00          | 91.4        |
| Human Resources | K 293,334.52        | K 199,346.36        | K 93,988.16         | 68.0        |
| Fuel            | K 54,658.00         | K 91,764.75         | -K 37,106.75        | -67.9       |
| Vehicle Hire    | K 264,600.00        | K 393,660.00        | -K 129,060.00       | -48.8       |
| Boat Hire       | K 49,800.00         | K 15,670.00         | K 34,130.00         | 31.5        |
| Aircraft Hire   | K 50,000.00         | K 79,264.00         | -K 29,264.00        | -58.5       |
| Stationary      | K 3,000.00          | K 634.53            | K 2,365.47          | 21.2        |
| 5% Contingency  | K 36,839.13         | K 7,056.96          | K 29,782.17         | 19.2        |
| <b>Total</b>    | <b>K 773,621.64</b> | <b>K 806,936.60</b> | <b>-K 33,314.96</b> | <b>-4.3</b> |

**TABLE SEVEN**  
**Cell and Radio Coverage In Central Province**

| District     | Villages     | House Holds Surveyed | Digicel    | Bmobile    | Houses with Radios | Villages With Radio Networks |
|--------------|--------------|----------------------|------------|------------|--------------------|------------------------------|
| Abau         | 189          | 10,576               | 175        | 0          | 229                | 111                          |
| Goilala      | 186          | 4,773                | 102        | 0          | 402                | 77                           |
| Hiri Kairuku | 416          | 27,473               | 313        | 272        | 6,028              | 332                          |
| Rigo         | 235          | 12,857               | 172        | 38         | 1,019              | 137                          |
| <b>Total</b> | <b>1,026</b> | <b>55,679</b>        | <b>762</b> | <b>310</b> | <b>7,678</b>       | <b>657</b>                   |

Referring to Table Seven, this shows the radio and cell phone coverage for Central Province is generally less than might be expected for a province which lies next to Port Moresby. 75% of villages have cell phone network while only 64% radio coverage. This makes health education in many places of the province problematic.



**Fig.6 – Village List On Display In Tubuseria (Left) And Survey Verification In Boredo**

## Conclusions

Overall, it can be said that the LLIN distribution in Central Province was generally a huge success both in terms of results and great collaboration between staff from RAM, provincial and district health authorities, and the Catholic, SDA, United Church Health Services who have

a presence in the province. Through this collaboration, the data suggests that all villages and practically all families in those villages received nets despite any local challenges.

There were some challenges which include:

- Bad Weather, rough seas and strong winds while travelling from Kupiano to Amazon Bay health facilities which continued for the duration of the operations which delayed operations as officers had to wait till it was safe to continue operations.
- There were many cancellations in the provisions of air services by Air Sanga which meant that officers were waiting around to fly out to their locations.
- LLIN distributions in some areas were difficult due to communities focusing on election and people gave more attention in election preparations and some were even not available during distributions to claim their nets which were put in held in trust and left at health facilities to collect later.
- Accessibility in terms of roads was very difficult and often risky in some areas due to the mountainous terrain. This is particularly problematic on the Tapini road which was closed on many occasions meaning it was one of the last places to be completed.
- Two villages were not covered in remote areas of Goilala and Rigo. Volunteers who were trained to reach these villages to carry out surveys did not return and it is thought that this was due to election related issues. RAM will follow up on these villages as soon as possible.

Other than this, as with other provinces in the country where RAM has operated in over the last ten years, the methodologies used this time, including survey verification processes appeared practical and were openly welcomed by both villagers and implementers, particularly the practice of hanging up the list of names in the middle of the village following a survey. This allowed communities to feel that they were part of a transparent process. This is not to say that perhaps some extra people managed to slip into the books, but in general, it was felt that the system was fair and included practically everyone concerned. The use of the master lists also ensured that all villages were reached and accounted for.

The review of the data prior to the distribution was also important. This ensured that all villages and families received the correct numbers of nets. The 2000 Census Lists were very important to ensure that survey teams reached all villages: without the complete list of villages, it would be very difficult to make a detailed report.

The greatest complaint still received from communities was the number of nets they received. Even though the team explained the logic of how the allocation of nets is calculated, some families still expect one net per person, others expect it to be based on a fixed allocation based on the number of people in the family, and yet others thought they would be given nets based on the number of nets they stated they already had. This highlights that a better system of explaining the allocation system still needs to be developed. In general, unlike some previous districts covered by RAM and DHTs of Central Province assisted in the allocation of the nets which meant they were in a better position to explain the distribution system on the ground. Nevertheless, despite all the difficulties involved, it would appear that the vast majority of community members accepted the outcome and there were no real problems or complaints encountered.

## **Acknowledgements**

On behalf of the Rotarians Against Malaria household distribution team who worked in Kairuku Hiri, Rigo, Goilala and Abau districts, we would like to sincerely acknowledge and thank the Central Province Provincial Health Authority and the District Health Staff of the four districts

for the excellent help and cooperation during the Long Lasting Insecticide Nets (LLINs) distribution programme.

In particular, we would like to thank at provincial level Dr James Amini (Chief Executive Officer) and his team with special thanks to Dr William Lagani (Director Public Health), Mr Marcel Burro (Provincial Family Health Coordinator) and Mr Pana Rim (Provincial Disease Control Officer).

For the district staff, we would like to sincerely thank all those who tirelessly took part in the programme, and in particular we would like to mention the following people who were instrumental in providing the local expertise and advice from planning to implementation of the programme in the four districts namely:

#### **Kairuku Hiri District**

| <b>Name</b>        | <b>Occupation</b>                | <b>Institution</b>       |
|--------------------|----------------------------------|--------------------------|
| Mr. Marea Beremu   | District Disease Control Officer | Kairuku Hiri District    |
| Mr. Donato Oa      | Officer in Charge                | Doa Health Centre        |
| Mrs. Tressia Aisa  | Community Health Worker          | Doa Health Centre        |
| Ms. Maddlen Au     | Community Health Worker          | Doa Health Centre        |
| Sr. Anna Boagege   | Sister in Charge                 | Veifa,a Health Centre    |
| Mr. Lawrence Beata | Community Health Worker          | Inawaiuni Aid Post       |
| Mrs. Rose Apini    | community Health Worker          | Inawaiuni Aid Post       |
| Mrs. Jacinta Oa    | Officer in Charge                | Waima Health Centre      |
| Mr. Raymond Airi   | Community Health Worker          | Waima Health Centre      |
| Mr. Morea          | Officer in Charge                | Porebada Health Centre   |
| Mr. Aloysius Kenea | Officer in Charge                | Kuriva Health Centre     |
| Mr. Eric Bauai     | Officer in Charge                | Bakoiudu Health Centre   |
| Mrs. Christine Ako | Community Health Worker          | Bakoiudu Health Centre   |
| Mrs. Regina Apini  | Officer in Charge                | Kubuna Health Centre     |
| Mr. Michael Toae   | Community Health Worker          | Kubuna Health Centre     |
| Mrs. Nancy Apini   | Officer in Charge                | Tubusereia Health Centre |
| Sr. Cecilia Valamb | Officer in Charge                | Sogeri Health Centre     |
| Sr. Anne Kaiviti   | Community Health Worker          | Sogeri Health Centre     |
| Mr. Francis Aupu   | Officer in Charge                | Agevairu Health Centre   |
| Ms. Mary Aiso      | Community Health Worker          | Agevairu Health Centre   |

#### **Rigo District**

| <b>Name</b>       | <b>Occupation</b>              | <b>Institution</b>         |
|-------------------|--------------------------------|----------------------------|
| Mr. Vagi Malona   | District Environmental Officer | Rigo District              |
| Mr. Albert Adila  | District Malaria Coordinator   | Rigo District              |
| Mrs. Rebecca      | Officer in Charge              | Boregaina Health Centre    |
| Mr. Benson Yaking | Community Health Worker        | Boregaina Health Centre    |
| Mr. Norman        | Community Health Worker        | Dirinumu Sub Health Centre |
| Mr. John Amos     | Community Health Worker        | Toule Aid Post             |
| Mr. Gaba Vagi     | Community Health Worker        | Dubanateboa Aid Post       |
| Mr. Kauka Sibide  | Officer in Charge              | Dorobisoro Health Centre   |
| Mr. Adam Agara    | Community Health Worker        | Hula Health Centre         |
| Mr. Adam Yori     | Community Health Worker        | Tauruba Aid Post           |
| Mr. Tikoma Joneth | Community Health Worker        | Gabagaba Aid Post          |
| Mr. Lauri Michael | Community Health Worker        | Kokorogoro Health Centre   |
| Mr. Philip        | Community Health Worker        | Kokorogoro Health Centre   |

#### **Goilala District**

| <b>Name</b> | <b>Occupation</b> | <b>Institution</b> |
|-------------|-------------------|--------------------|
|-------------|-------------------|--------------------|

|                     |                         |                       |
|---------------------|-------------------------|-----------------------|
| Mr. Raphael Emai    | Officer in Charge       | Fane Health Centre    |
| Mrs. Kolet Avila    | Community Health Worker | Fane Health Centre    |
| Ms. Antoinette Ile  | Officer in Charge       | Yongai Health Centre  |
| Ms. Albertine Ivolo | Community Health Worker | Yangai Health Centre  |
| Mrs. Ages Aia       | Community Health Worker | Onenge Health Centre  |
| Mr. Matthew Kamo    | Officer in Charge       | Woitape Health Centre |

### **Abau District**

| <b>Name</b>          | <b>Occupation</b>           | <b>Institution</b>       |
|----------------------|-----------------------------|--------------------------|
| Mr. Valu Vanua       | District Health Coordinator | Kupiano Health Centre    |
| Mr. Wafa Miri        | Malaria Officer             | Kupiano Health Centre    |
| Mr. Bill Noel        | Officer in Charge           | Upulima Health Centre    |
| Mr. Haoda Bina       | Community Health Worker     | Boru Health Centre       |
| Mr. Roy Pou          | Community Health Worker     | Magaubo Aid Post         |
| Mr. John Kanuba      | Officer in Charge           | Paramana Health Centre   |
| Mr. Mae Wamala       | Officer in Charge           | Wairavanua Health Centre |
| Mr. Lucas Harold     | Officer in Charge           | Iruna Health Centre      |
| Mr. Tau Ronny        | Community Health Worker     | Iruna Health Centre      |
| Ms. Shirley Benjamin | Community Health Worker     | Iruna Health Centre      |
| Mr. Joseph Tins      | Officer in Charge           | Moreguina Health Centre  |
| Mr. Ua Ilagi         | Laboratory Technician       | Moreguina Health Centre  |
| Ms. Heisy Kabai      | Community Health Worker     | Bam Health Centre        |
| Mr. Tieba Noah       | Officer in Charge           | Boredo Health Centre     |

RAM would like to specially acknowledge the support received from established and local service providers for logistical support namely; GFS for transporting six containers from GFS yard of which one was stationed at Bereina Health Centre yard, one at Agevairu Health Centre yard, two were at Kwikila Health Centre yard and the other two to Kupiano Health Centre yard and also for having the other containers stationed in their yard for the whole duration of the operation.

RAM also thanks Airport Hire Car, Pishon Hire Car, Fly Hire Car, Manawa Hire Car, Country Tours hire car and all the local hire car and local boat owners for providing their service for this operation. We would not have reached many communities without the dedication of the drivers and dinghy operators. RAM also extends its gratitude to Air Sanga Aviation who provided us aircraft support to reach remote areas .RAM would like to also thank Puma Energy for supplying bulk fuel for the operation.

RAM also thanks all the church run health facilities coordinated under Catholic Church, Seventh Day Adventist Church, United Church and lastly to all the Government run facilities for allowing their staff to work with the RAM team.

Last but not the least, RAM would like to extend our acknowledgement and appreciation to all the hard working volunteers and other local community leaders for ensuring all homes were surveyed and assisted in distributing all the nets. RAM thanks you all very much for your hard work, support and local expertise in making the overall program a success.

## Appendix One – History Of LLIN Distribution In PNG

The use of Insecticide Treated Nets (ITNs) started in PNG in 1985 when the PNG Institute of Medical Research (IMR) conducted one of the first trials demonstrating the health impact of treating mosquito nets with insecticide. The study, done near Western, showed a reduction of *P. falciparum* incidence and prevalence in children below five years of age sleeping under permethrin-treated nets. The protective effect of insecticide-treated nets (ITNs) was also confirmed in many other trials around the world. As a consequence of such findings, the national malaria control program in PNG started emphasizing the use of ITNs in 1989. However, no regular or large-scale distribution of ITNs was carried out at this time.

In the following years, coverage with mosquito nets and other control interventions remained patchy and low in many parts of PNG. It was during this period that Rotarians Against Malaria (RAM) was created from the Port Moresby Rotary Club in 1997. Using a donation of 150,000 treated nets given to them from the National Department of Health (originally from AusAid), RAM successfully ran a revolving fund of nets in which nets were sold at a price which allowed the proceeds to buy more nets. RAM did this successfully for many years distributing about 45,000 treated nets a year from 2000 to 2004.

Prior to 2004, most treated nets had to be re-treated every six months or a year which requires a lot of work and organisation. In early 2004 everything changed with the introduction of Long-Lasting Insecticidal Nets (LLINs) which would last for 20 heavy duty washes and effectively no longer required to be treated repeated. This change in nets also coincided with the introduction of the Global Fund into PNG known as the Global Fund Round 3.

From 2005 to 2009 the malaria programme in PNG received and delivered about 2.3 million nets throughout the country at a rate of one net for every 2.5 people. The delivery of nets to village level was under the provincial health authorities and reached most parts of the country with Rotarians Against Malaria (RAM) being responsible in delivering the containers of nets to the provinces from Port Moresby and Lae where the nets arrived from overseas.

While the programme was very successful in some areas it was not so successful in others. Problems included slow release of funds from central to provincial level, some provinces not following technical guidelines given resulting in some areas not been covered, and technical and financial reporting leaving a lot to be desired in many of the provinces. When further funds became available in what is known as the Global Fund Round Eight, it was decided that Rotarians Against Malaria (RAM) would take over the coordination of the LLIN programme.

This change has resulted in RAM being responsible for the overall coordination of the LLIN distribution of LLINs in the country particularly in the areas of quantification, procurement, reporting and delivery to provincial and district level. However, the actual delivery of nets to village level is a collaboration between RAM, provincial health authorities and district health and health centre staff.

Fig.1 shows the distribution of nets to districts and provinces from 2006 to 2009 while Fig.2 shows the distribution of nets from 2010 to 2014 and Fig.3 shows the distribution from 2015 to 2017 which includes under five distributions in 2016 and 2017. Under Five distributions had been carried out in areas above 1600m and in Port Moresby and Lae City due to lack of funds. This situation changed when support from Against Malaria Foundation was received.

Up until December 2020, a total of 13.0 million LLINs had been distributed to household level under the coordination of RAM. Therefore, with the 2.5 million nets distributed from 2006 to 2009, this means that about 15.5 million nets have been delivered to household level in PNG since 2006. This is more than one net per every person in PNG. RAM has also distributed

about another 1.5 million nets to health centres for distribution to pregnant women and for prisons and boarding schools.

It should also be noted that alongside developments related to treated mosquito nets, the first cases of chloroquine-resistant malaria were reported in 1976. This progressed rapidly to widespread resistance of *P. falciparum*, and to a slightly lesser extent *P. vivax*, to chloroquine, amodiaquine and sulphadoxine-pyrimethamine (SP). In studies conducted between 2003 and 2005, even combination regimens of these drugs faced up to 29% resistance of *P. falciparum*<sup>2</sup>. This situation together with Global Fund Round 8 also saw the introduction of artemether lumefantrine branded as Malawan and IPT (Intermittent Preventative Treatment) for antenatal women using Fansidar (Pyrimethamine Dapsone).

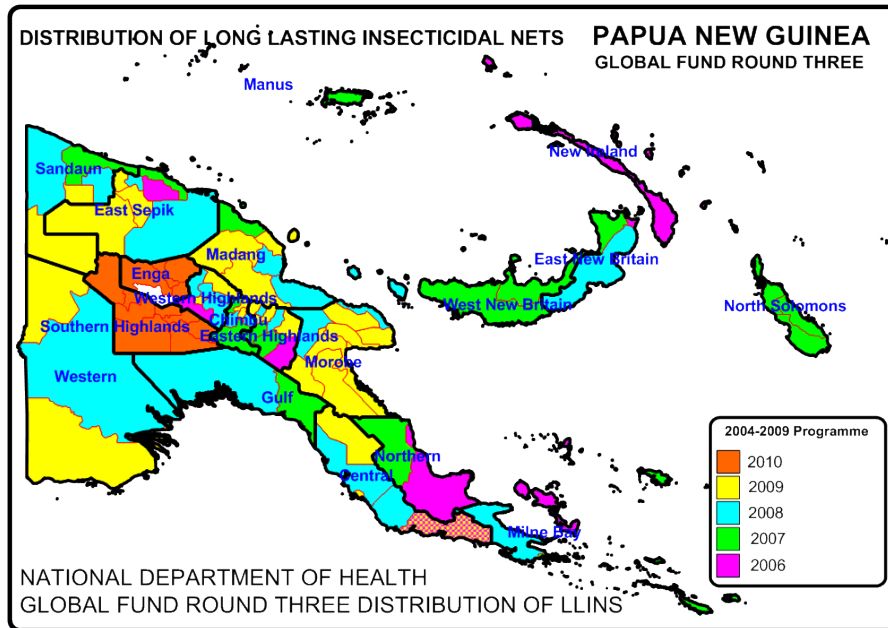

Fig. 1 Distribution Of Nets Under National Department Of Health From 2006 To 2010

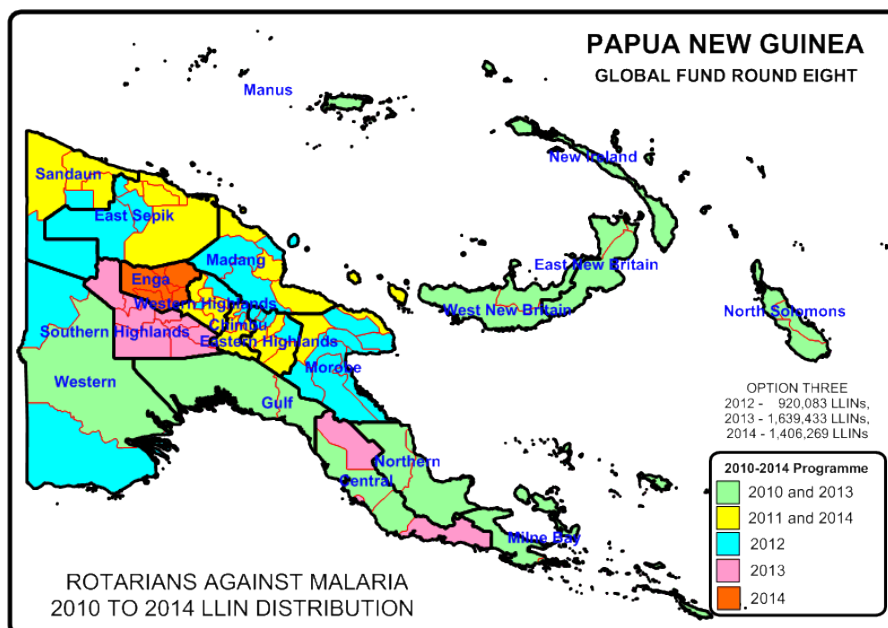
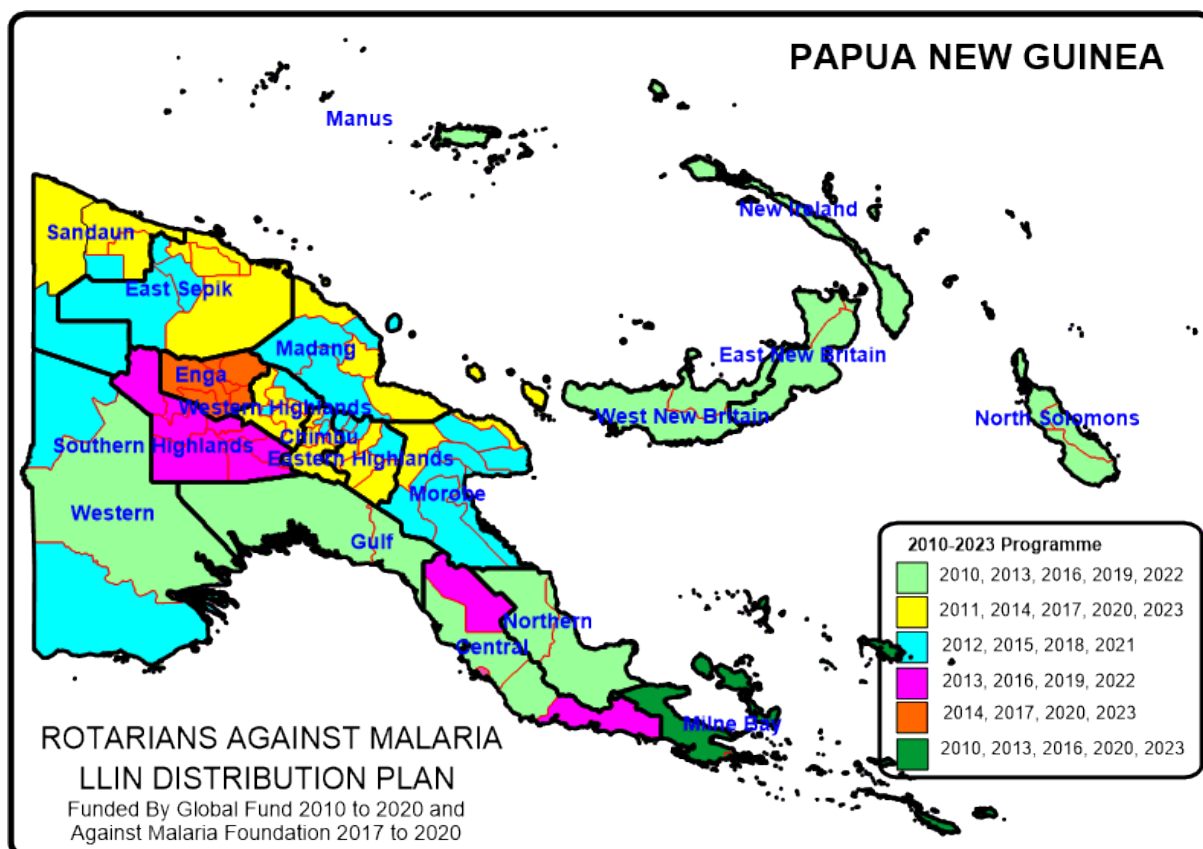

Fig.2 Distribution of LLIN Programme 2010 to 2014



**Fig.3 LLIN Distribution Programme 2010 to 2023**

**TABLE ONE - LLINs Delivered In PNG Under Coordination Of RAM From 2010**

| Period  | Dates           | Districts  | Provinces                               | Nets Delivered | Type Of Net Delivered                          |
|---|-----------------|--|---|----------------|--|
| Phase One (2010-2011)                         | Nov 09 - Oct 11 | 50 Districts   | 18 Provinces                            | 1,890,448      | Permanet 2                                     |
| Year 3 (2012)                                 | Nov 11 - Sep 12 | 27 Districts   | 10 Provinces                            | 832,671        | Permanet 2                                     |
| Year 4 (2013)                                 | Oct 12 - Sep 13 | 28 Districts   | 12 Provinces                            | 1,210,391      | Permanet 2                                     |
| Year 5 (2014)                                 | Oct 13 - Sep 14 | 23 Districts   | 11 Provinces                            | 1,374,791      | Permanet 2                                     |
| Year 5 (2014) No Cost Extension               | Oct 14 - Dec 14 | Okapa, Lufa, Madang, Angoram, Maprik, Yangoru Saussi, Wewak, Aitape Lumi, Nuku and Vanimo Green      | EHP, Madang, East Sepik and Sandaun     | 454,806        | Permanet 2                                     |
| Year 6 (2015)                                 | Jan - Dec 2015  | 29 Districts   | 11 Provinces                            | 932,822        | Permanet 2                                     |
| Year 7 (2016)                                 | Jan - Dec 2016  | 27 Districts   | 13 Provinces                            | 805,597        | Permanet 2                                     |
| Year 8 (2017)                                 | Jan - Dec 2017  | 36 Districts   | 13 Provinces                            | 1,543,947      | Permanet 2                                     |
| Year 9 (2018)                                 | Jan - Dec 2018  | 27 Districts   | 11 Provinces                            | 1,211,922      | Permanet 2                                     |
| Year 10 (2019)                                | Jan - Dec 2019  | 26 Districts   | 12 Provinces                            | 1,266,525      | Permanet 2                                     |
| Year 11 (2020)                                | Jan - Dec 2020  | 28 Districts   | 13 Provinces                            | 1,495,368      | Safenet, Interceptor, Yorkool and Royal Sentry |
| Year 11 (2021)                                | Jan - Dec 2021  | 30 Districts   | 9 Provinces                             | 1,301,456      | Yahe   |
|   | Jan- Mar 2022   | North and South Fly, Telefomin, Kairuku  | Western, Sandaun, Central               | 164,212        | Magnet, Yahe                                   |
|   | Apr - Jun 2022  | Rigo, Kairuku Hiri, Gailala, Koroba Kopiago, Komo Magarima, Nipa, Kagua Erave, Ialibu Pangia, Kerema | Southern Highlands, Hela, Central, Gulf | 242,948        | Magnet, Yorkool                                |
| New Funding Model (2015-2021)                 |                 |  |   | 8,964,797      |  |
| Round Eight (2010 - 2014)                     |                 |  |   | 5,763,107      |  |
| Overall Total Phase One and Phase Two And NFM |                 |  |   | 14,727,904     |  |

**Appendix Two – Malaria In Central Province Compared With Other Provinces**

Fig.1 shows the decrease of malaria from 2007 to 2015 in all provinces, Fig. 2 shows the actual malaria incidence in 2020 compared with other provinces and Fig.3 shows annual malaria trends from 2017 to 2021. In Central, it can be seen from Fig.1 that malaria decreased from 2007 to 2015 by 82% which was the greatest reduction of malaria in the coastal areas of PNG. In Fig.2, in 2020 it can also be seen that in Central Province the malaria incidence is 106 which is one of the lowest incidences of malaria in the coastal areas of PNG other than the National Capital District (Port Moresby) and the Autonomous Region of Bougainville. Fig. 3 and Fig.4 show the malaria incidence by year with Fig.4 showing malaria incidence compared with net distributions. It can be noted that in general, LLIN distributions in the 2010 and 2013 resulted in significant decreases in malaria but distributions that occurred in 2016 and 2019 actually resulted in increased malaria. This is believed to be because of changes to the LLINs PNG received which resulted in the nets no longer working as they did in the past. It can only be hoped that the nets distributed in 2022 have a better impact than those of 2016 and 2019.

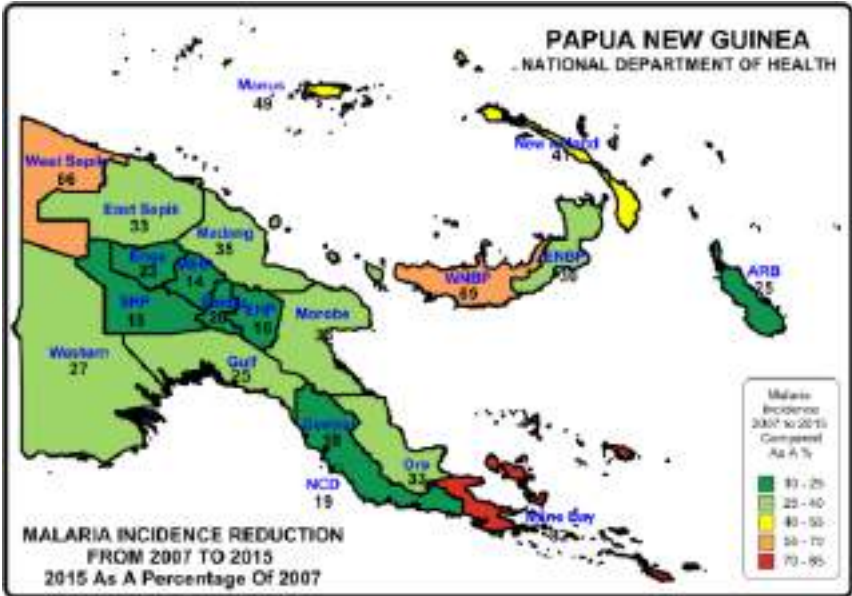

**Fig.1 – Relative Reduction Of Malaria In Provinces Of PNG**

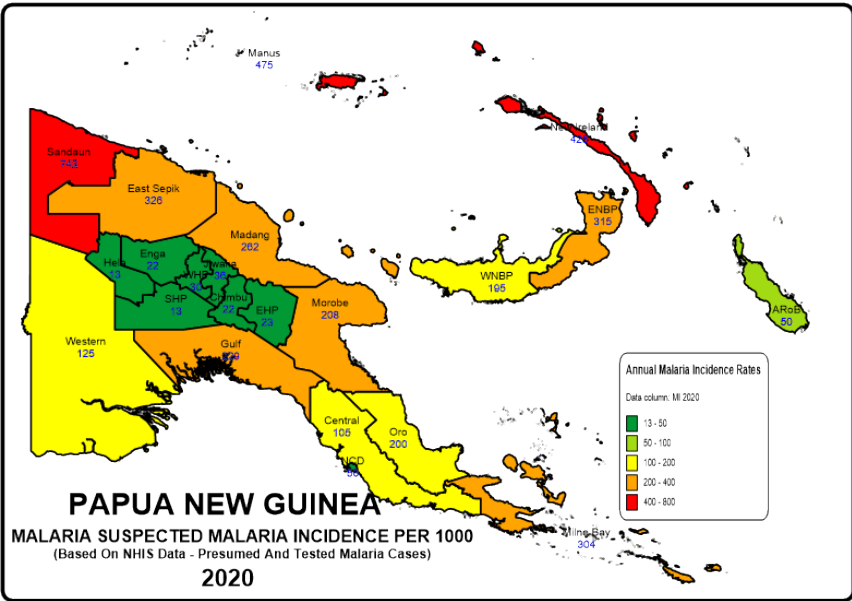

**Fig.2 – Reported Malaria Incidence In 2020**

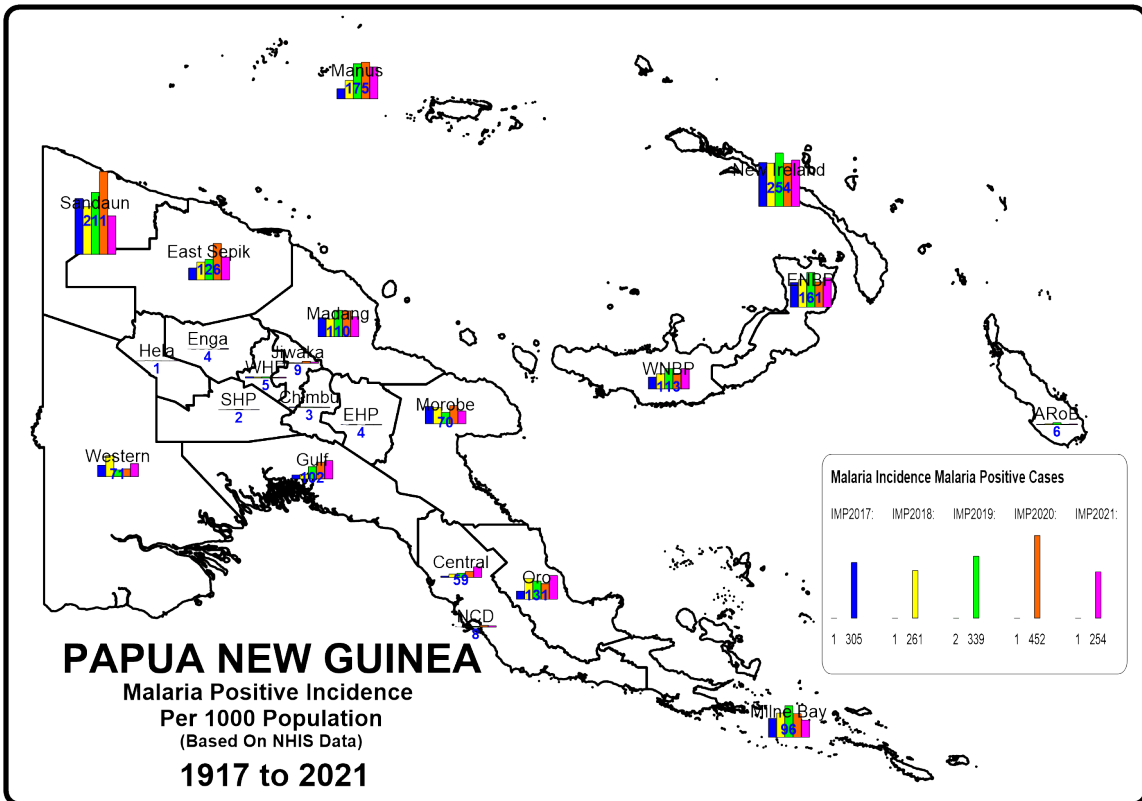

Fig. 3 - Reported Malaria Incidence In PNG From 2016 To 2020

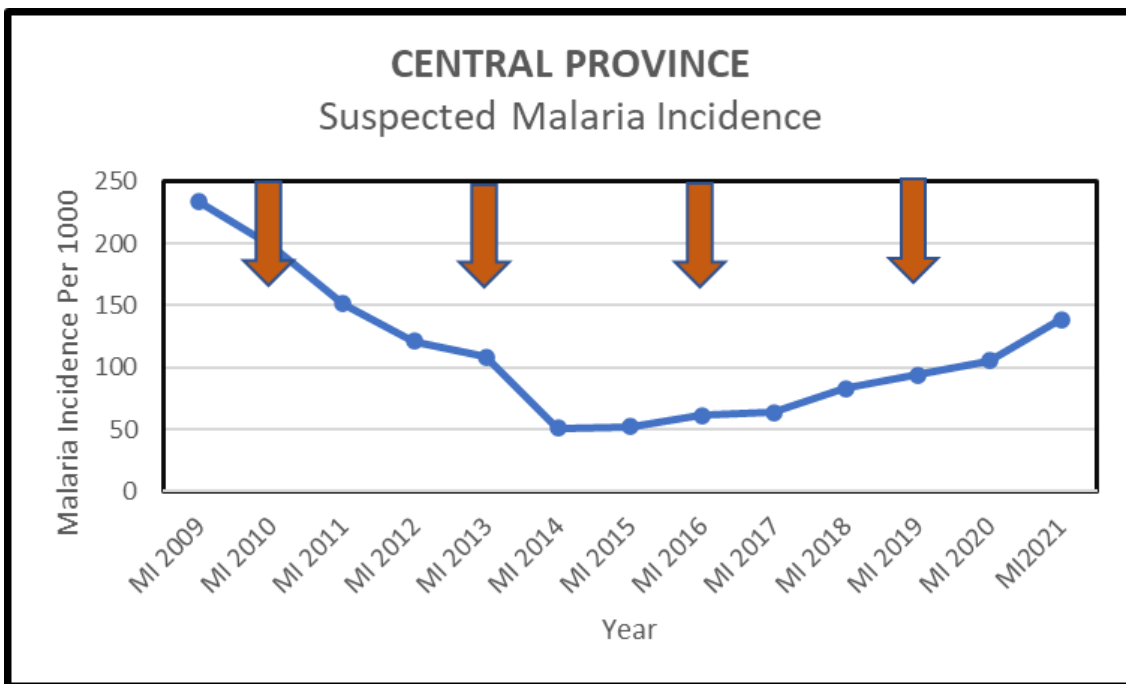
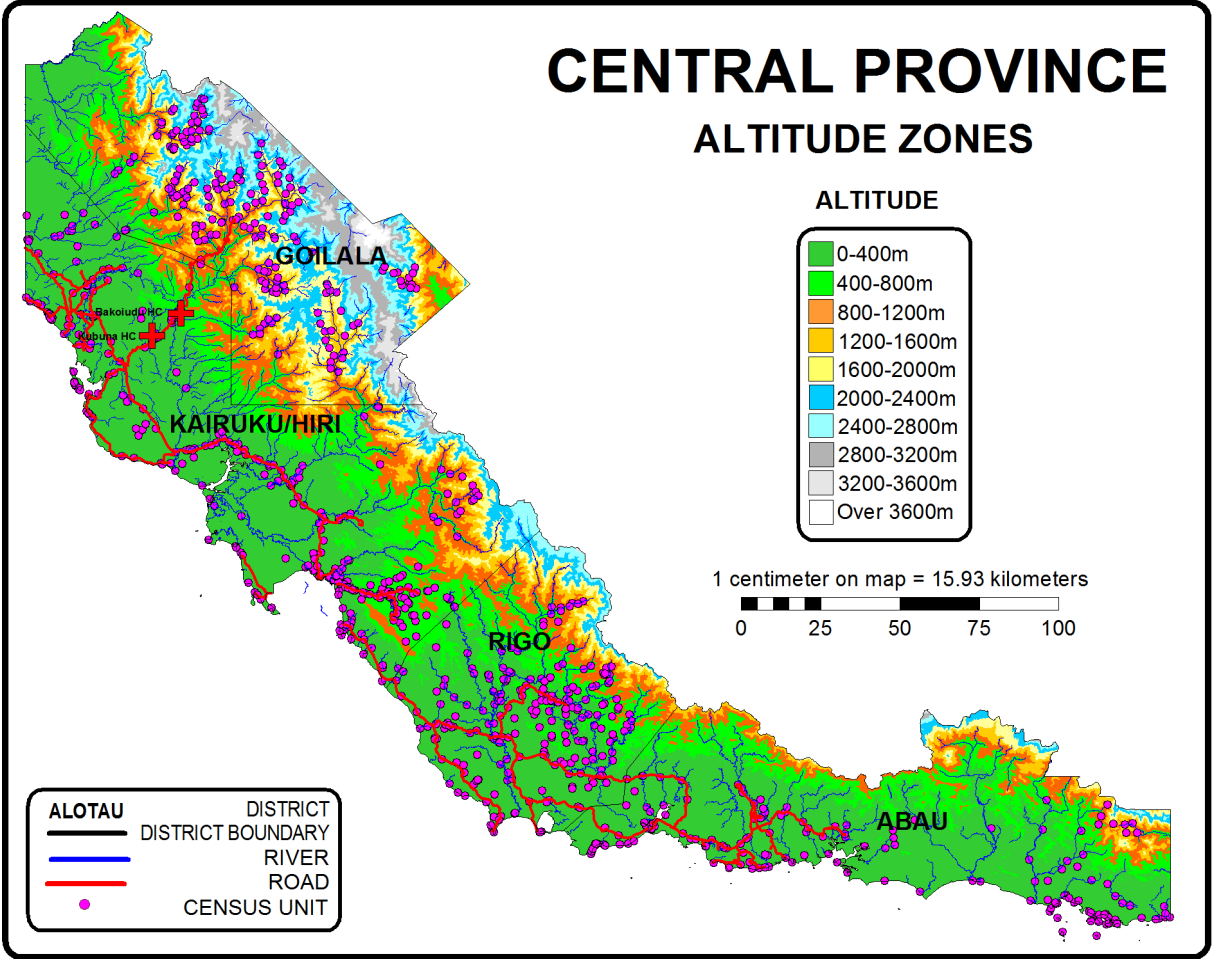

Fig. 4 – Malaria Incidence Versus Distribution Of Nets  
Orange represent LLIN distributions done in Central Province in 2010 and 2013, 2016 and 2019

### Appendix Three - Malaria By Altitude

Central Province is a coastal province in the south of mainland Papua New Guinea (PNG). Most of the province (87%) lies below 1200m where malaria is endemic with most of these people living at below 400m. A further 5% of the population live in epidemic zones of malaria which lie between 1200 to 1600 meters with the remaining population (7.5%) living at altitudes between 1600 to 2000 meters where malaria is either absent or existing at very low levels as *Plasmodium vivax* only.

Fig. 1 Altitude Zones In Central Province



**Appendix Four – Other Photographs**



Household Verification In Iruna (Left) And Hiri (Right)



Distributions In Paramana (Left) And Boru (Right)



Distributions of LLIN in Fane (Left) And Yongai (Right)



Distributions Of LLINs In Upilima (Left) And Iruna (Right)

## OTHER PICTURES



Distributions In Hiri (Left) And Kuriva (Right)



Boat Delivery Of Nets From Kupiano To Amazon Coast (Left) And Boat Delivery In Sogeri (Right)



Air Delivery By Sanga Airways At Fane (Left) Car Stuck In Agevairu (Right)



Happy Customers In Doa (Left) and Waitape (Right)

Appendix Five - Map Of Central Province Showing Census Points Of 2000 Census

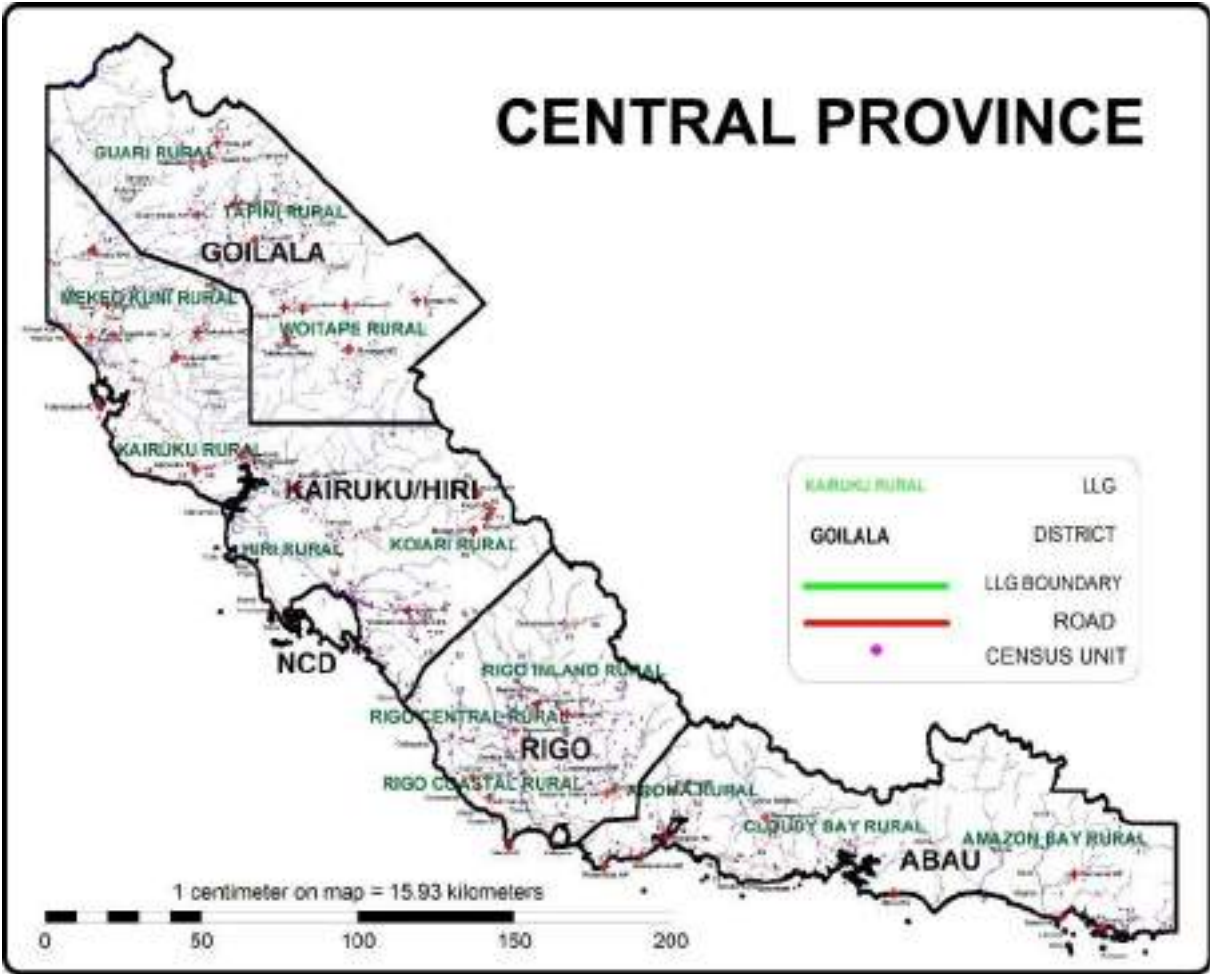

Happy Customers In Sogeri (Left) And Ononge (Right)

**ANNEX ONE**

**CENTRAL PROVINCE  
ABAU DISTRICT POPULATION 2022  
LLIN DISTRIBUTION SUMMARY SHEET**

| LLG                     | WARD             | VILLAGE          | Estimated 2021 Population Based On 2000 Census | Estimated Population 2021 Based On 2018 Survey | Health Centre | Population Surveyed | House Holds Surveyed | Nets Issued   | Date Of Distribution | Villages   | Digicel    | Emobile  | Houses With Radios | Radio Networks | Comments             |
|-------------------------|------------------|------------------|--|--|---------------|---------------------|----------------------|---------------|----------------------|------------|------------|----------|--------------------|----------------|----------------------|
| <b>ABAU</b>             |                  |                  | <b>72,287</b>                                  | <b>72,287</b>                                  |               | <b>71,026</b>       | <b>10,576</b>        | <b>36,195</b> |                      | <b>189</b> | <b>175</b> | <b>0</b> | <b>229</b>         | <b>110</b>     |                      |
| <b>AMAZON BAY RURAL</b> |                  |                  | <b>15,255</b>                                  | <b>14,207</b>                                  |               | <b>13,195</b>       | <b>2,115</b>         | <b>6,837</b>  |                      | <b>68</b>  | <b>66</b>  | <b>0</b> | <b>33</b>          | <b>0</b>       |                      |
| 1                       | ALOKE/NONOU      |                  | <b>1,008</b>                                   | <b>1,060</b>                                   |               | <b>950</b>          | <b>157</b>           | <b>501</b>    |                      | <b>11</b>  | <b>10</b>  | <b>0</b> | <b>0</b>           |                |                      |
|                         |                  | Deigam           | 134  | 85   | Nunumai HC    | 86                  | 13                   | 45            | 05.07.22             | 1          | 1          | 0        | 0                  |                | Trek                 |
|                         |                  | Ibiam Igup       | 26   | 0  | Nunumai HC    | 98                  | 16                   | 51            | 08.07.22             | 1          | 1          | 0        | 0                  |                | Trek                 |
|                         |                  | Keria            | 235  | 167  | Nunumai HC    | 152                 | 23                   | 76            | 06.07.22             | 1          | 1          | 0        | 0                  |                | Trek                 |
|                         |                  | Nora             | 143  | 153  | Nunumai HC    | 129                 | 22                   | 69            | 08.07.22             | 1          | 1          | 0        | 0                  |                | Trek                 |
|                         |                  | Veroi            | 160  | 203  | Nunumai HC    | 155                 | 28                   | 85            | 08.07.22             | 1          | 1          | 0        | 0                  |                | Trek                 |
|                         |                  | Veura            | 32   | 102  | Nunumai HC    | 58                  | 10                   | 32            | 04.07.22             | 1          | 1          | 0        | 0                  |                | Trek                 |
|                         |                  | Donea            | 145  | 0  | Nunumai HC    |                     |                      |               |                      | 1          |            |          |                    |                | Included Under Deria |
|                         |                  | Bomua            |  | 200  | Nunumai HC    | 69                  | 11                   | 37            | 09.07.22             | 1          | 1          | 0        | 0                  |                | Trek                 |
|                         |                  | Deria            |  | 0  | Nunumai HC    | 103                 | 16                   | 53            | 09.07.22             | 1          | 1          | 0        | 0                  |                | Trek                 |
|                         |                  | Gwansinan        | 66   | 150  | Nunumai HC    | 74                  | 15                   | 39            | 08.07.22             | 1          | 1          | 0        | 0                  |                | Trek                 |
|                         |                  | Amagoupa         | 68   | 0  | Nunumai HC    | 26                  | 3                    | 14            | 09.07.22             | 1          | 1          | 0        | 0                  |                | Trek                 |
| 2                       | DAENA/WARUMANA   |                  | <b>1,565</b>                                   | <b>1,477</b>                                   |               | <b>1,365</b>        | <b>206</b>           | <b>708</b>    |                      | <b>5</b>   | <b>5</b>   | <b>0</b> | <b>7</b>           |                |                      |
|                         |                  | Arau             | 175  | 159  | Iruna HC      | 162                 | 23                   | 83            | 09.07.22             | 1          | 1          | 0        | 0                  |                | 3 Day Trek           |
|                         |                  | Bonua            | 232  | 263  | Iruna HC      | 261                 | 52                   | 134           | 08.07.22             | 1          | 1          | 0        | 0                  |                | 3 Day Trek           |
|                         |                  | Darava           | 848  | 775  | Iruna HC      | 573                 | 98                   | 303           | 13.07.22             | 1          | 1          | 0        | 7                  |                | Boat                 |
|                         |                  | Labu             | 277  | 281  | Iruna HC      | 359                 | 31                   | 183           | 12.07.22             | 1          | 1          | 0        | 0                  |                | Boat                 |
|                         |                  | Ioiook           | 34   | 0  | Iruna HC      | 10                  | 2                    | 5             | 06.07.22             | 1          | 1          | 0        | 0                  |                | 3 Day Trek           |
| 3                       | MALAUORO/KENENE  |                  | <b>616</b>                                     | <b>740</b>                                     |               | <b>753</b>          | <b>116</b>           | <b>399</b>    |                      | <b>6</b>   | <b>6</b>   | <b>0</b> | <b>0</b>           |                |                      |
|                         |                  | Gaburu-Mara      | 102  | 152  | Nunumai HC    | 104                 | 16                   | 54            | 10.07.22             | 1          | 1          | 0        | 0                  |                | Trek                 |
|                         |                  | Nunumai          | 358  | 314  | Nunumai HC    | 139                 | 19                   | 76            | 10.07.22             | 1          | 1          | 0        | 0                  |                | Road                 |
|                         |                  | Koeaba           | 68   | 131  | Nunumai HC    | 131                 | 20                   | 71            | 10.07.22             | 1          | 1          | 0        | 0                  |                | Trek                 |
|                         |                  | Goibo            | 89   | 142  | Nunumai HC    | 141                 | 20                   | 73            | 10.07.22             | 1          | 1          | 0        | 0                  |                | Trek                 |
|                         |                  | Ubu              |  |  | Nunumai HC    | 211                 | 35                   | 110           | 10.07.22             | 1          | 1          | 0        | 0                  |                | Trek                 |
|                         |                  | Igup             |  |  | Nunumai HC    | 27                  | 6                    | 15            | 09.07.22             | 1          | 1          | 0        | 0                  |                | Trek                 |
| 4                       | DORIO/BUA        |                  | <b>655</b>                                     | <b>655</b>                                     |               | <b>637</b>          | <b>114</b>           | <b>326</b>    |                      | <b>6</b>   | <b>6</b>   | <b>0</b> | <b>3</b>           |                |                      |
|                         |                  | Gamila           | 153  | 158  | Borebo AP     | 166                 | 26                   | 81            | 08.07.22             | 1          | 1          | 0        | 0                  |                | Boat                 |
|                         |                  | Korauto          | 77   | 108  | Borebo AP     | 108                 | 22                   | 57            | 08.07.22             | 1          | 1          | 0        | 0                  |                | Boat/Trek            |
|                         |                  | Nabai            | 147  | 108  | Borebo AP     | 112                 | 18                   | 57            | 08.07.22             | 1          | 1          | 0        | 0                  |                | Boat/Trek            |
|                         |                  | Oibada           | 121  | 103  | Borebo AP     | 118                 | 17                   | 58            | 08.07.22             | 1          | 1          | 0        | 0                  |                | Boat/Road            |
|                         |                  | Ori              | 119  | 125  | Borebo AP     | 89                  | 20                   | 49            | 08.07.22             | 1          | 1          | 0        | 3                  |                | Boat/Road            |
|                         |                  | Kiririba         | 40   | 54   | Borebo AP     | 44                  | 11                   | 24            | 08.07.22             | 1          | 1          | 0        | 0                  |                | Boat/Road            |
| 5                       | DAGAEA/ORO/ABATI |                  | <b>1,452</b>                                   | <b>1,317</b>                                   |               | <b>1,161</b>        | <b>190</b>           | <b>602</b>    |                      | <b>4</b>   | <b>4</b>   | <b>0</b> | <b>5</b>           |                |                      |
|                         |                  | Deba             | 83   | 80   | Iruna HC      | 72                  | 14                   | 39            | 12.07.22             | 1          | 1          | 0        | 5                  |                | Boat                 |
|                         |                  | Laua             | 171  | 173  | Iruna HC      | 136                 | 26                   | 68            | 07.07.22             | 1          | 1          | 0        | 0                  |                | Boat                 |
|                         |                  | Loupom Is.       | 744  | 651  | Iruna HC      | 591                 | 92                   | 303           | 08.07.22             | 1          | 1          | 0        | 0                  |                | Boat                 |
|                         |                  | Magore           | 454  | 413  | Iruna HC      | 362                 | 58                   | 192           | 06.07.22             | 1          | 1          | 0        | 0                  |                | Road/Trek            |
| 6                       | DANAVA/GOISEORO  |                  | <b>2,426</b>                                   | <b>2,085</b>                                   |               | <b>1,913</b>        | <b>292</b>           | <b>988</b>    |                      | <b>4</b>   | <b>4</b>   | <b>0</b> | <b>0</b>           |                |                      |
|                         |                  | Iaruoro Is.      | 593  | 518  | Iruna HC      | 567                 | 80                   | 288           | 07.07.22             | 1          | 1          | 0        | 0                  |                | Boat                 |
|                         |                  | Mogubo Sett.     | 382  | 319  | Iruna HC      | 285                 | 47                   | 146           | 07.07.22             | 1          | 1          | 0        | 0                  |                | Boat                 |
|                         |                  | Mailu            | 1,450  | 1,031  | Iruna HC      | 894                 | 126                  | 465           | 08.07.22             | 1          | 1          | 0        | 0                  |                | Boat                 |
|                         |                  | Lea              |  | 216  | Iruna HC      | 167                 | 39                   | 89            | 12.07.22             | 1          | 1          | 0        | 0                  |                | Boat                 |
| 7                       | BARAUORO         |                  | <b>2,464</b>                                   | <b>2,116</b>                                   |               | <b>1,916</b>        | <b>317</b>           | <b>1,000</b>  |                      | <b>5</b>   | <b>5</b>   | <b>0</b> | <b>0</b>           |                |                      |
|                         |                  | Kurere/Asiaro    | 793  | 651  | Iruna HC      | 587                 | 99                   | 313           | 09.07.22             | 1          | 1          | 0        | 0                  |                | Road                 |
|                         |                  | Baurauoro        | 173  | 207  | Iruna HC      | 167                 | 29                   | 87            | 09.07.22             | 1          | 1          | 0        | 0                  |                | Road                 |
|                         |                  | Iruna st         | 175  | 102  | Iruna HC      | 105                 | 17                   | 54            | 09.07.22             | 1          | 1          | 0        | 0                  |                | Road                 |
|                         |                  | Bailebo DPI St   | 1,077  | 990  | Iruna HC      | 903                 | 148                  | 465           | 09.07.22             | 1          | 1          | 0        | 0                  |                | Road                 |
|                         |                  | Magarida Govt.St | 245  | 166  | Iruna HC      | 154                 | 24                   | 81            | 09.07.22             | 1          | 1          | 0        | 0                  |                | Road                 |
| 8                       | ADE/EBU          |                  | <b>1,571</b>                                   | <b>1,406</b>                                   |               | <b>1,444</b>        | <b>222</b>           | <b>753</b>    |                      | <b>6</b>   | <b>6</b>   | <b>0</b> | <b>15</b>          |                |                      |
|                         |                  | Aroana           | 262  | 237  | Iruna HC      | 224                 | 31                   | 116           | 10.07.22             | 1          | 1          | 0        | 0                  |                | Boat                 |
|                         |                  | Delebai          | 354  | 354  | Iruna HC      | 316                 | 48                   | 166           | 08.07.22             | 1          | 1          | 0        | 0                  |                | Boat                 |
|                         |                  | Selai            | 115  | 80   | Iruna HC      | 79                  | 12                   | 40            | 10.07.22             | 1          | 1          | 0        | 0                  |                | Boat                 |
|                         |                  | Wouoro           | 478  | 400  | Iruna HC      | 425                 | 61                   | 218           | 10.07.22             | 1          | 1          | 0        | 9                  |                | Boat                 |
|                         |                  | Poi              | 160  | 161  | Borebo AP     | 145                 | 38                   | 80            | 10.07.22             | 1          | 1          | 0        | 0                  |                | Trek                 |
|                         |                  | Poigogota        | 202  | 174  | Iruna HC      | 255                 | 32                   | 133           | 10.07.22             | 1          | 1          | 0        | 6                  |                | Trek                 |
| 9                       | LAUNOGA          |                  | <b>1,424</b>                                   | <b>1,311</b>                                   |               | <b>1,252</b>        | <b>218</b>           | <b>648</b>    |                      | <b>6</b>   | <b>6</b>   | <b>0</b> | <b>0</b>           |                |                      |
|                         |                  | Borebo           | 526  | 488  | Borebo AP     | 471                 | 74                   | 243           | 10.07.22             | 1          | 1          | 0        | 0                  |                | Boat                 |
|                         |                  | Dagobo           | 239  | 280  | Borebo AP     | 247                 | 42                   | 127           | 10.07.22             | 1          | 1          | 0        | 0                  |                | Boat                 |
|                         |                  | Maeva            | 122  | 84   | Borebo AP     | 85                  | 17                   | 46            | 09.07.22             | 1          | 1          | 0        | 0                  |                | Boat                 |
|                         |                  | Pedili           | 185  | 161  | Borebo AP     | 181                 | 32                   | 88            | 11.07.22             | 1          | 1          | 0        | 0                  |                | Boat                 |
|                         |                  | Ubuna            | 183  | 154  | Borebo AP     | 122                 | 30                   | 66            | 10.07.22             | 1          | 1          | 0        | 0                  |                | Boat                 |
|                         |                  | Unevi            | 170  | 144  | Borebo AP     | 146                 | 23                   | 78            | 10.07.22             | 1          | 1          | 0        | 0                  |                | Boat                 |
| 10                      | BANAORO          |                  | <b>1,000</b>                                   | <b>941</b>                                     |               | <b>894</b>          | <b>143</b>           | <b>451</b>    |                      | <b>6</b>   | <b>6</b>   | <b>0</b> | <b>0</b>           |                |                      |
|                         |                  | Eunuoro Is.      | 373  | 324  | Borebo AP     | 299                 | 50                   | 151           | 10.07.22             | 1          | 1          | 0        | 0                  |                | Boat                 |
|                         |                  | Keakalo          | 196  | 176  | Borebo AP     | 181                 | 25                   | 90            | 09.07.22             | 1          | 1          | 0        | 0                  |                | Boat                 |
|                         |                  | Oneone           | 153  | 187  | Borebo AP     | 179                 | 27                   | 91            | 11.07.22             | 1          | 1          | 0        | 0                  |                | Boat                 |
|                         |                  | Ougogota         | 4  | 28   | Borebo AP     | 26                  | 5                    | 13            | 11.07.22             | 1          | 1          | 0        | 0                  |                | Boat                 |
|                         |                  | Boraea           |  | 55   | Borebo AP     | 51                  | 10                   | 26            | 11.07.22             | 1          | 1          | 0        | 0                  |                | Boat                 |
|                         |                  | Geagea           | 275  | 171  | Borebo AP     | 158                 | 26                   | 80            | 11.07.22             | 1          | 1          | 0        | 0                  |                | Boat                 |
| 11                      | LOSOA/BOGIA      |                  | <b>1,074</b>                                   | <b>1,098</b>                                   |               | <b>910</b>          | <b>140</b>           | <b>461</b>    |                      | <b>9</b>   | <b>8</b>   | <b>0</b> | <b>3</b>           |                |                      |
|                         |                  | Ilai             | 224  | 271  | Borebo AP     | 220                 | 38                   | 116           | 07.07.22             | 1          | 1          | 0        | 0                  |                | Boat/Trek            |
|                         |                  | Kebei            | 100  | 114  | Borebo AP     | 139                 | 23                   | 69            | 10.07.22             | 1          | 1          | 0        | 3                  |                | Boat/Trek            |
|                         |                  | Sabiribo         | 298  | 348  | Borebo AP     | 237                 | 28                   | 118           | 07.07.22             | 1          | 1          | 0        | 0                  |                | Boat/Trek            |
|                         |                  | Tanobada         | 115  | 116  | Borebo AP     | 106                 | 14                   | 54            | 07.07.22             | 1          | 1          | 0        | 0                  |                | Boat/Trek            |

| LLG                | WARD          | VILLAGE                     | Estimated 2021 Population Based On 2000 Census | Estimated Population Based On 2018 Survey | Health Centre | Population Surveyed | House Holds Surveyed | Nets Issued   | Date Of Distribution | Villages  | Digicel   | Bmobile  | Houses With Radios | Radio Networks | Comments                 |
|--------------------|---------------|-----------------------------|--|---|---------------|---------------------|----------------------|---------------|----------------------|-----------|-----------|----------|--------------------|----------------|--------------------------|
|                    |               | Daboto                      | 45   | 51  | Borebo AP     | 32                  | 6                    | 16            | 11.07.22             | 1         | 1         | 0        | 0                  |                | Boat/Trek                |
|                    |               | Dilivis                     | 19   | 22  | Borebo AP     | 14                  | 2                    | 8             | 11.07.22             | 1         | 1         | 0        | 0                  |                | Boat/Trek                |
|                    |               | Gamugu                      | 11   | 0   | Borebo AP     |                     |                      |               |                      | 1         |           |          |                    |                | Abandoned                |
|                    |               | Marisaeau                   | 51   | 61  | Borebo AP     | 60                  | 11                   | 29            | 09.07.22             | 1         | 1         | 0        | 0                  |                | Boat/Trek                |
|                    |               | Mamai pltn                  | 211  | 116                                       | Borebo AP     | 102                 | 18                   | 51            | 07.07.22             | 1         | 1         | 0        | 0                  |                | Boat/Trek                |
| <b>AROMA RURAL</b> |               |                             | <b>38,946</b>                                  | <b>40,502</b>                             |               | <b>40,014</b>       | <b>5,736</b>         | <b>20,332</b> |                      | <b>60</b> | <b>55</b> | <b>0</b> | <b>0</b>           | <b>56</b>      |                          |
| 1                  | PARAMANA      |                             | 1,573  | 1,948                                     |               | 2,121               | 293                  | 1,116         |                      | 3         | 2         | 0        | 0                  |                |                          |
|                    |               | Ilomorupu                   | 1,038  | 1,198                                     | Paramana AP   | 1,411               | 198                  | 745           | 04.06.22             | 1         | 1         | 0        | 0                  | FM/AM          | Road                     |
|                    |               | Paramana                    | 524  | 750                                       | Paramana AP   | 710                 | 95                   | 371           | 04.06.22             | 1         | 1         | 0        | 0                  | FM/AM          | Road                     |
|                    |               | Paramana C/sch              | 11   | 0   | Paramana AP   |                     |                      |               |                      | 1         |           |          |                    | FM/AM          | Included under Paramana  |
| 2                  | PELAGAI       |                             | 1,548  | 1,933                                     |               | 1,761               | 281                  | 905           |                      | 3         | 3         | 0        | 0                  |                |                          |
|                    |               | Kinikalana                  | 151  | 335                                       | Paramana AP   | 334                 | 51                   | 176           | 04.06.22             | 1         | 1         | 0        | 0                  | FM/AM          | Road                     |
|                    |               | Pelagai                     | 1,040  | 1,273                                     | Paramana AP   | 905                 | 156                  | 468           | 04.06.22             | 1         | 1         | 0        | 0                  | FM/AM          | Road                     |
|                    |               | Wapagai                     | 358  | 325                                       | Paramana AP   | 522                 | 74                   | 261           | 04.06.22             | 1         | 1         | 0        | 0                  | FM/AM          | Road                     |
| 3                  | MAOPA         |                             | 3,616  | 4,218                                     |               | 5,018               | 626                  | 2,462         |                      | 4         | 4         | 0        | 0                  |                |                          |
|                    |               | Maopa no.1                  | 1,998  | 1,736                                     | Paramana AP   | 1,986               | 239                  | 962           | 04.06.22             | 1         | 1         | 0        | 0                  | FM/AM          | Road                     |
|                    |               | Maopa no.2                  | 1,279  | 1,589                                     | Paramana AP   | 1,873               | 251                  | 901           | 04.06.22             | 1         | 1         | 0        | 0                  | FM/AM          | Road                     |
|                    |               | Maopa Kala                  | 273  | 893                                       | Paramana AP   | 783                 | 86                   | 429           | 04.06.22             | 1         | 1         | 0        | 0                  | FM/AM          | Road                     |
|                    |               | Aroma Com.Sch               | 66   | 0   | Paramana AP   | 376                 | 50                   | 170           | 04.06.22             | 1         | 1         | 0        | 0                  | FM/AM          | Road                     |
| 4                  | GAIVAKALANA   |                             | 2,083  | 2,696                                     |               | 2,525               | 361                  | 1,325         |                      | 2         | 2         | 0        | 0                  |                |                          |
|                    |               | Egala'auna                  | 953  | 1,224                                     | Paramana AP   | 644                 | 92                   | 359           | 05.06.22             | 1         | 1         | 0        | 0                  | FM/AM          | Road                     |
|                    |               | Gaivakalana                 | 1,130  | 1,472                                     | Paramana AP   | 1,881               | 269                  | 966           | 05.06.22             | 1         | 1         | 0        | 0                  | FM/AM          | Road                     |
| 5                  | WARO/IRUONE   |                             | 1,428  | 1,678                                     |               | 1,852               | 265                  | 905           |                      | 3         | 3         | 0        | 0                  |                |                          |
|                    |               | Iruone                      | 635  | 949                                       | Wairavanua HC | 909                 | 128                  | 441           | 05.06.22             | 1         | 1         | 0        | 0                  | FM/AM          | Road/Boat                |
|                    |               | Keagolo                     | 541  | 729                                       | Wairavanua HC | 691                 | 108                  | 339           | 05.06.22             | 1         | 1         | 0        | 0                  | FM/AM          | Road                     |
|                    |               | Waro                        | 252  | 0   | Wairavanua HC | 252                 | 29                   | 125           | 05.06.22             | 1         | 1         | 0        | 0                  | FM/AM          | Road/Boat                |
| 6                  | KELEKAPANA    |                             | 2,241  | 2,489                                     |               | 2,324               | 275                  | 1,098         |                      | 3         | 3         | 0        | 0                  |                |                          |
|                    |               | Kelekapana/Kwapuepa         | 2,170  | 2,397                                     | Wairavanua HC | 2,269               | 269                  | 1,068         | 07.06.22             | 1         | 1         | 0        | 0                  | FM/AM          | Road                     |
|                    |               | Madana Com.Sch              | 13   | 0   | Wairavanua HC |                     |                      |               | 07.06.22             | 1         | 1         | 0        | 0                  | FM/AM          | Included Under Madana St |
|                    |               | Madana St                   | 58   | 92  | Wairavanua HC | 55                  | 6                    | 30            | 07.06.22             | 1         | 1         | 0        | 0                  | FM/AM          | Road                     |
| 7                  | WAIRAVANUA    |                             | 1,290  | 1,615                                     |               | 1,411               | 247                  | 714           |                      | 2         | 2         | 0        | 0                  |                |                          |
|                    |               | Wairavanua                  | 951  | 1,171                                     | Wairavanua HC | 1,079               | 188                  | 544           | 08.06.22             | 1         | 1         | 0        | 0                  | FM/AM          | Road                     |
|                    |               | vuru                        | 339  | 444                                       | Wairavanua HC | 332                 | 59                   | 170           | 08.06.22             | 1         | 1         | 0        | 0                  | FM/AM          | Road                     |
| 8                  | KELERAKWA     |                             | 1,948  | 1,833                                     |               | 1,775               | 274                  | 853           |                      | 3         | 3         | 0        | 0                  |                |                          |
|                    |               | Kelerakwa                   | 1,797  | 1,544                                     | Wairavanua HC | 1,355               | 204                  | 651           | 08.06.22             | 1         | 1         | 0        | 0                  | FM/AM          | Road                     |
|                    |               | Ropa                        | 68   | 289                                       | Wairavanua HC | 318                 | 50                   | 154           | 08.06.22             | 1         | 1         | 0        | 0                  | FM/AM          | Road                     |
|                    |               | Waipara                     | 83   | 0   | Wairavanua HC | 102                 | 20                   | 48            | 08.06.22             | 1         | 1         | 0        | 0                  | FM/AM          | Road                     |
| 9                  | BUKUKU        |                             | 816  | 840                                       |               | 830                 | 122                  | 428           |                      | 3         | 3         | 0        | 0                  |                |                          |
|                    |               | Bukuku                      | 328  | 408                                       | Upilima HC    | 328                 | 52                   | 175           | 08.07.22             | 1         | 1         | 0        | 0                  | FM/AM          | Road                     |
|                    |               | Kalapa                      | 326  | 306                                       | Upilima HC    | 380                 | 50                   | 184           | 08.07.22             | 1         | 1         | 0        | 0                  | FM/AM          | Road                     |
|                    |               | Udiri                       | 162  | 125                                       | Upilima HC    | 122                 | 20                   | 69            | 08.07.22             | 1         | 1         | 0        | 0                  | FM/AM          | Boat/Trek                |
| 10                 | UPULIMA       |                             | 2,085  | 3,373                                     |               | 3,129               | 522                  | 1,604         |                      | 13        | 13        | 0        | 0                  |                |                          |
|                    |               | Maiagolo                    | 60   | 151                                       | Upilima HC    | 142                 | 24                   | 65            | 09.07.22             | 1         | 1         | 0        | 0                  | FM/AM          | Road                     |
|                    |               | Obaha                       | 28   | 56  | Upilima HC    | 55                  | 10                   | 32            | 08.07.22             | 1         | 1         | 0        | 0                  | FM/AM          | Road                     |
|                    |               | Boredoa                     | 262  | 232                                       | Upilima HC    | 219                 | 31                   | 112           | 08.07.22             | 1         | 1         | 0        | 0                  | FM/AM          | Road                     |
|                    |               | Begau                       |  | 38  | Upilima HC    | 30                  | 6                    | 15            | 08.07.22             | 1         | 1         | 0        | 0                  | FM/AM          | Road                     |
|                    |               | Imila                       | 207  | 470                                       | Upilima HC    | 487                 | 79                   | 246           | 09.07.22             | 1         | 1         | 0        | 0                  | FM/AM          | Road                     |
|                    |               | Upulima Station             |  | 377                                       | Upilima HC    | 338                 | 55                   | 176           | 09.07.22             | 1         | 1         | 0        | 0                  | FM/AM          | Road                     |
|                    |               | Oisa(Upl Block)             | 1,528  | 513                                       | Upilima HC    | 615                 | 98                   | 318           | 10.07.22             | 1         | 1         | 0        | 0                  | FM/AM          | Road                     |
|                    |               | Dabilima(Upl Block)         |  | 558                                       | Upilima HC    | 432                 | 75                   | 227           | 09.07.22             | 1         | 1         | 0        | 0                  | FM/AM          | Road                     |
|                    |               | Madobu                      |  | 33  | Upilima HC    | 33                  | 6                    | 16            | 08.07.22             | 1         | 1         | 0        | 0                  | FM/AM          | Road                     |
|                    |               | Kinmas Logging              |  | 229                                       | Upilima HC    |                     |                      |               |                      |           |           |          |                    |                | Non Existent             |
|                    |               | Waiori(Upl Block)           |  | 305                                       | Upilima HC    | 329                 | 61                   | 162           | 09.07.22             | 1         | 1         | 0        | 0                  | FM/AM          | Road                     |
|                    |               | Agabe Revial(Upl Block)     |  | 98  | Upilima HC    | 90                  | 11                   | 45            | 09.07.22             | 1         | 1         | 0        | 0                  | FM/AM          | Road                     |
|                    |               | Daribo / Bilibo (Upl Block) |  | 250                                       | Upilima HC    | 256                 | 50                   | 140           | 09.07.22             | 1         | 1         | 0        | 0                  | FM/AM          | Road                     |
|                    |               | Kuru Maria                  |  | 62  | Upilima HC    | 103                 | 16                   | 50            | 10.07.22             | 1         | 1         | 0        | 0                  | FM/AM          | Road                     |
| 11                 | WAIORI        |                             | 3,777  | 3,386                                     |               | 3,348               | 390                  | 1,672         |                      | 1         | 1         | 0        | 0                  |                |                          |
|                    |               | Waiori                      | 3,777  | 3,386                                     | Kupiano HC    | 3,348               | 390                  | 1,672         | 11.07.22             | 1         | 1         | 0        | 0                  | FM/AM          | Road/Boat                |
| 12                 | WANIGELA      |                             | 6,257  | 3,863                                     |               | 3,943               | 533                  | 2,069         |                      | 1         | 1         | 0        | 0                  |                |                          |
|                    |               | Wanigela                    | 6,257  | 3,863                                     | Kupiano HC    | 3,943               | 533                  | 2,069         | 12.07.22             | 1         | 1         | 0        | 0                  | FM/AM          | Road/Boat                |
| 13                 | GAVUONE       |                             | 4,722  | 5,436                                     |               | 4,646               | 647                  | 2,330         |                      | 5         | 3         | 0        | 0                  |                |                          |
|                    |               | Gavuone                     | 4,554  | 4,550                                     | Kupiano HC    | 3,809               | 512                  | 1,909         | 13.07.22             | 1         | 1         | 0        | 0                  | FM/AM          | Road                     |
|                    |               | Managa Sett.                | 23   | 0   | Kupiano HC    |                     |                      |               |                      | 1         |           |          |                    |                | Included Under Gavuone   |
|                    |               | Gavuone C/Sch               | 23   | 179                                       | Kupiano HC    |                     |                      |               |                      | 1         |           |          |                    |                | Included Under Gavuone   |
|                    |               | Lako Sett.                  | 43   | 368                                       | Kupiano HC    | 306                 | 42                   | 154           | 15.07.22             | 1         | 1         | 0        | 0                  | FM/AM          | Road/Boat                |
|                    |               | Lokaloka Sett.              | 79   | 339                                       | Kupiano HC    | 531                 | 93                   | 267           | 15.07.22             | 1         | 1         | 0        | 0                  | FM/AM          | Road/Boat                |
| 14                 | KAPARI        |                             | 3,019  | 2,879                                     |               | 2,928               | 538                  | 1,574         |                      | 7         | 6         | 0        | 0                  |                |                          |
|                    |               | Kapari                      | 1,422  | 1,247                                     | Kupiano HC    | 982                 | 181                  | 531           | 16.07.22             | 1         | 1         | 0        | 0                  | FM/AM          | Road                     |
|                    |               | Viriolu                     | 1,032  | 964                                       | Kupiano HC    | 937                 | 178                  | 519           | 16.07.22             | 1         | 1         | 0        | 0                  | FM/AM          | Road                     |
|                    |               | Kikinaone                   | 51   | 102                                       | Kupiano HC    | 235                 | 39                   | 119           | 15.07.22             | 1         | 1         | 0        | 0                  | FM/AM          | Road                     |
|                    |               | Mananakele                  | 213  | 294                                       | Kupiano HC    | 268                 | 49                   | 135           | 15.07.22             | 1         | 1         | 0        | 0                  | FM/AM          | Road                     |
|                    |               | Mataaene                    | 124  | 81  | Kupiano HC    | 278                 | 50                   | 150           | 15.07.22             | 1         | 1         | 0        | 0                  | FM/AM          | Road                     |
|                    |               | Meitha                      | 132  | 190                                       | Kupiano HC    | 228                 | 41                   | 120           | 15.07.22             | 1         | 1         | 0        | 0                  | FM/AM          | Road                     |
|                    |               | Konepoti C/Sch              | 45   | 0   | Kupiano HC    |                     |                      |               |                      | 1         |           |          |                    |                | Included Under Meitha    |
| 15                 | LALAUURA      |                             | 895  | 729                                       |               | 706                 | 132                  | 391           |                      | 2         | 1         | 0        | 0                  |                |                          |
|                    |               | Lalaura                     | 866  | 729                                       | Kupiano HC    | 706                 | 132                  | 391           | 10.07.22             | 1         | 1         | 0        | 0                  | FM/AM          | Road                     |
|                    |               | Otomata Pltn                | 28   | 0   | Kupiano HC    |                     |                      |               |                      | 1         |           |          |                    |                | Included Under Lalarua   |
| 16                 | KUPIANO URBAN |                             | 1,648  | 1,585                                     |               | 1,697               | 230                  | 886           |                      | 5         | 5         | 0        | 0                  |                |                          |
|                    |               | Kupiano urban1              | 518  | 267                                       | Kupiano HC    | 222                 | 33                   | 118           | 14.07.22             | 1         | 1         | 0        | 0                  | FM/AM          | Road                     |
|                    |               | Kupiano urban2              | 412  | 0   | Kupiano HC    | 333                 | 33                   | 169           | 14.07.22             | 1         | 1         | 0        | 0                  | FM/AM          | Road                     |
|                    |               | Kupiano urban3              | 718  | 1,318                                     | Kupiano HC    | 254                 | 37                   | 141           | 14.07.22             | 1         | 1         | 0        | 0                  | FM/AM          | Road                     |
|                    |               | Kupiano Urban--Top Town     |  | NEW                                       | Kupiano HC    | 310                 | 33                   | 161           | 14.07.22             | 1         | 1         | 0        | 0                  | FM/AM          | Road                     |

| LLG                     | WARD            | VILLAGE                | Estimated 2021 Population Based On 2000 Census | Estimated Population Based On 2018 Survey | Health Centre | Population Surveyed | House Holds Surveyed | Nets Issued  | Date Of Distribution | Villages  | Digicel   | Bmobile  | Houses With Radios | Radio Networks | Comments               |
|-------------------------|-----------------|------------------------|--|---|---------------|---------------------|----------------------|--------------|----------------------|-----------|-----------|----------|--------------------|----------------|------------------------|
|                         |                 | Kupiano Urban--Highway |  | NEW                                       | Kupiano HC    | 578                 | 94                   | 297          | 14.07.22             | 1         | 1         | 0        | 0                  | FM/AM          | Road                   |
|                         |                 |                        |  | 0   |               |                     |                      |              |                      |           |           |          |                    |                |                        |
| <b>CLOUDY BAY RURAL</b> |                 |                        | <b>18,086</b>                                  | <b>17,579</b>                             |               | <b>17,817</b>       | <b>2,725</b>         | <b>9,026</b> |                      | <b>61</b> | <b>54</b> | <b>0</b> | <b>196</b>         | <b>54</b>      |                        |
| 1                       | BORU            |                        | 1,876  | 1,684                                     |               | 1,613               | 225                  | 754          |                      | 2         | 0         | 0        | 122                |                |                        |
|                         |                 | Boru                   | 1,070  | 946                                       | Boru HC       | 909                 | 134                  | 411          | 03.07.22             | 1         | Yes       | 0        | 79                 |                | Walk                   |
|                         |                 | Magaubo                | 806  | 738                                       | Boru HC       | 704                 | 91                   | 343          | 01.07.22             | 1         | Yes       | 0        | 43                 |                | Boat/Trek              |
| 2                       | DOMA            |                        | 995  | 1,104                                     |               | 1,249               | 212                  | 628          |                      | 4         | 4         | 0        | 0                  |                |                        |
|                         |                 | Bam                    | 226  | 207                                       | Morequino HC  | 363                 | 71                   | 188          | 11.07.22             | 1         | 1         | 0        | 0                  | FM/AM          | Road                   |
|                         |                 | Davara no.2            | 203  | 114                                       | Morequino HC  | 104                 | 12                   | 51           | 11.07.22             | 1         | 1         | 0        | 0                  | FM/AM          | Road                   |
|                         |                 | Doma                   | 377  | 578                                       | Morequino HC  | 535                 | 87                   | 268          | 11.07.22             | 1         | 1         | 0        | 0                  | FM/AM          | Road                   |
|                         |                 | Oio                    | 188  | 204                                       | Morequino HC  | 247                 | 42                   | 121          | 11.07.22             | 1         | 1         | 0        | 0                  | FM/AM          | Road                   |
| 3                       | ROBINSON RIVER  |                        | 309  | 946                                       |               | 959                 | 184                  | 486          |                      | 4         | 4         | 0        | 0                  |                |                        |
|                         |                 | Apaeva                 | 192  | 191                                       | Morequino HC  | 211                 | 30                   | 103          | 11.07.22             | 1         | 1         | 0        | 0                  | FM/AM          | Road                   |
|                         |                 | Robinson Pltn          | 117  | 0   | Morequino HC  | 80                  | 10                   | 42           | 11.07.22             | 1         | 1         | 0        | 0                  | FM/AM          | Road                   |
|                         |                 | Bonoabo                |  | 362                                       | Morequino HC  | 276                 | 67                   | 134          | 11.07.22             | 1         | 1         | 0        | 0                  | FM/AM          | Road                   |
|                         |                 | Segiri                 |  | 393                                       | Morequino HC  | 392                 | 77                   | 207          | 11.07.22             | 1         | 1         | 0        | 0                  | FM/AM          | Road                   |
| 4                       | SI'INI          |                        | 593  | 555                                       |               | 665                 | 105                  | 343          |                      | 3         | 0         | 0        | 74                 |                |                        |
|                         |                 | Anave                  | 183  | 146                                       | Boru HC       | 159                 | 27                   | 80           | 30.06.22             | 1         | Yes       | 0        | 21                 |                | Boat                   |
|                         |                 | Si'ini                 | 362  | 327                                       | Boru HC       | 435                 | 66                   | 223          | 30.06.22             | 1         | Yes       | 0        | 48                 |                | Boat                   |
|                         |                 | Gebea                  | 49   | 83  | Boru HC       | 71                  | 12                   | 40           | 30.06.22             | 1         | Yes       | 0        | 5                  |                | Boat                   |
| 5                       | DURAMU          |                        | 655  | 707                                       |               | 579                 | 101                  | 290          |                      | 3         | 3         | 0        | 0                  |                |                        |
|                         |                 | Duramu                 | 401  | 343                                       | Morequino HC  | 339                 | 62                   | 167          | 12.07.22             | 1         | 1         | 0        | 0                  | FM/AM          | Road/Boat              |
|                         |                 | Gadoguina 1            | 139  | 178                                       | Morequino HC  | 118                 | 16                   | 59           | 12.07.22             | 1         | 1         | 0        | 0                  | FM/AM          | Road                   |
|                         |                 | Gadoguina 2            | 115  | 186                                       | Morequino HC  | 122                 | 23                   | 64           | 12.07.22             | 1         | 1         | 0        | 0                  | FM/AM          | Road/Boat              |
| 6                       | GANAI           |                        | 1,085  | 1,331                                     |               | 1,252               | 181                  | 603          |                      | 7         | 7         | 0        | 0                  |                |                        |
|                         |                 | Ganai                  | 499  | 659                                       | Morequino HC  | 412                 | 63                   | 198          | 12.07.22             | 1         | 1         | 0        | 0                  | FM/AM          | Road                   |
|                         |                 | Baibodae               | 92   | 59  | Morequino HC  | 57                  | 9                    | 30           | 12.07.22             | 1         | 1         | 0        | 0                  | FM/AM          | Road                   |
|                         |                 | Baiobo                 | 94   | 167                                       | Morequino HC  | 173                 | 18                   | 80           | 12.07.22             | 1         | 1         | 0        | 0                  | FM/AM          | Road                   |
|                         |                 | Dubuono                | 81   | 0   | Morequino HC  | 127                 | 21                   | 60           | 12.07.22             | 1         | 1         | 0        | 0                  | FM/AM          | Road                   |
|                         |                 | Gorio                  | 147  | 198                                       | Morequino HC  | 112                 | 16                   | 55           | 12.07.22             | 1         | 1         | 0        | 0                  | FM/AM          | Road                   |
|                         |                 | Gohodae C/Sch          | 83   | 248                                       | Morequino HC  | 269                 | 39                   | 130          | 12.07.22             | 1         | 1         | 0        | 0                  | FM/AM          | Road                   |
|                         |                 | Babaguina              | 87   | 0   | Morequino HC  | 102                 | 15                   | 50           | 12.07.22             | 1         | 1         | 0        | 0                  | FM/AM          | Road                   |
| 7                       | AMAU            |                        | 1,124  | 1,034                                     |               | 942                 | 159                  | 529          |                      | 5         | 4         | 0        | 0                  |                |                        |
|                         |                 | Amau                   | 676  | 192                                       | Morequino HC  | 494                 | 90                   | 248          | 12.07.22             | 1         | 1         | 0        | 0                  | FM/AM          | Road                   |
|                         |                 | Mori                   | 173  | 443                                       | Morequino HC  | 118                 | 17                   | 94           | 13.07.22             | 1         | 1         | 0        | 0                  | FM/AM          | Road                   |
|                         |                 | Unu                    | 72   | 199                                       | Morequino HC  | 241                 | 41                   | 143          | 13.07.22             | 1         | 1         | 0        | 0                  | FM/AM          | Road                   |
|                         |                 | Waiana                 | 115  | 118                                       | Morequino HC  | 89                  | 11                   | 44           | 13.07.22             | 1         | 1         | 0        | 0                  | FM/AM          | Road                   |
|                         |                 | Doiai                  | 89   | 81  | Morequino HC  |                     |                      |              |                      | 1         |           |          |                    |                | Included Under Amau    |
| 8                       | IANU            |                        | 2,422  | 1,763                                     |               | 1,580               | 239                  | 782          |                      | 6         | 5         | 0        | 0                  |                |                        |
|                         |                 | Ianu Block             | 1,933  | 163                                       | Morequino HC  |                     |                      |              |                      | 1         |           |          |                    |                | Included Under Inau ST |
|                         |                 | Cape Rdny H/S          | 397  | 240                                       | Morequino HC  | 270                 | 48                   | 138          | 15.07.22             | 1         | 1         | 0        | 0                  | FM/AM          | Road                   |
|                         |                 | Ianu St                | 92   | 194                                       | Morequino HC  | 208                 | 31                   | 104          | 15.07.22             | 1         | 1         | 0        | 0                  | FM/AM          | Road                   |
|                         |                 | K K Section/Main Road  |  | 637                                       | Morequino HC  | 491                 | 76                   | 239          | 15.07.22             | 1         | 1         | 0        | 0                  | FM/AM          | Road                   |
|                         |                 | Wawara section         |  | 230                                       | Morequino HC  | 360                 | 43                   | 175          | 15.07.22             | 1         | 1         | 0        | 0                  | FM/AM          | Road                   |
|                         |                 | Aroma Section          |  | 299                                       | Morequino HC  | 251                 | 41                   | 126          | 15.07.22             | 1         | 1         | 0        | 0                  | FM/AM          | Road                   |
| 9                       | DOMARA          |                        | 2,191  | 1,588                                     |               | 1,605               | 264                  | 853          |                      | 4         | 4         | 0        | 0                  |                |                        |
|                         |                 | Domara                 | 1,910  | 1,274                                     | Morequino HC  | 1,178               | 189                  | 646          | 14.07.22             | 1         | 1         | 0        | 0                  | FM/AM          | Road/Boat              |
|                         |                 | Baia Pltn              | 188  | 74  | Morequino HC  | 188                 | 25                   | 91           | 16.07.22             | 1         | 1         | 0        | 0                  | FM/AM          | Road/Boat              |
|                         |                 | Kauru Pltn             | 92   | 136                                       | Morequino HC  | 146                 | 32                   | 72           | 16.07.22             | 1         | 1         | 0        | 0                  | FM/AM          | Road/Boat              |
|                         |                 | Lahara                 |  | 104                                       | Morequino HC  | 93                  | 18                   | 44           | 16.07.22             | 1         | 1         | 0        | 0                  | FM/AM          | Road/Boat              |
| 10                      | BARAMATA        |                        | 1,166  | 1,027                                     |               | 1,054               | 154                  | 529          |                      | 4         | 4         | 0        | 0                  |                |                        |
|                         |                 | Baramata no.4          | 509  | 282                                       | Morequino HC  | 401                 | 64                   | 205          | 14.07.22             | 1         | 1         | 0        | 0                  | FM/AM          | Road/Boat              |
|                         |                 | Daela                  | 87   | 0   | Morequino HC  |                     |                      |              |                      |           |           |          |                    |                | Non Existant           |
|                         |                 | Bomguina               | 215  | 248                                       | Morequino HC  | 185                 | 26                   | 90           | 15.06.22             | 1         | 1         | 0        | 0                  | FM/AM          | Road/Boat              |
|                         |                 | Baramata Pltn          | 83   | 167                                       | Morequino HC  | 139                 | 22                   | 74           | 15.06.22             | 1         | 1         | 0        | 0                  | FM/AM          | Road/Boat              |
|                         |                 | Merani Pltn            | 273  | 329                                       | Morequino HC  | 329                 | 42                   | 160          | 15.06.22             | 1         | 1         | 0        | 0                  | FM/AM          | Road/Boat              |
| 11                      | TUTUBU          |                        | 501  | 678                                       |               | 662                 | 74                   | 411          |                      | 2         | 2         | 0        | 0                  |                |                        |
|                         |                 | Tutubu                 | 450  | 605                                       | Morequino HC  | 547                 | 63                   | 316          | 12.07.22             | 1         | 1         | 0        | 0                  | FM/AM          | Road                   |
|                         |                 | Hanamoia               | 51   | 73  | Morequino HC  | 115                 | 11                   | 95           | 14.07.22             | 1         | 1         | 0        | 0                  | FM/AM          | Road                   |
| 12                      | MERANI          |                        | 1,944  | 2,141                                     |               | 2,311               | 364                  | 1,136        |                      | 3         | 3         | 0        | 0                  |                |                        |
|                         |                 | Merani/Mari            | 588  | 549                                       | Morequino HC  | 544                 | 78                   | 267          | 15.07.22             | 1         | 1         | 0        | 0                  | FM/AM          | Road                   |
|                         |                 | Bomguina St            | 380  | 379                                       | Morequino HC  | 504                 | 96                   | 253          | 15.07.22             | 1         | 1         | 0        | 0                  | FM/AM          | Road                   |
|                         |                 | Coccoland St           | 976  | 1,213                                     | Morequino HC  | 1,263               | 190                  | 616          | 13.07.22             | 1         | 1         | 0        | 0                  | FM/AM          | Road                   |
| 13                      | MANABO          |                        | 1,205  | 1,238                                     |               | 1,170               | 171                  | 586          |                      | 6         | 6         | 0        | 0                  |                |                        |
|                         |                 | Iniana                 | 105  | 121                                       | Morequino HC  | 107                 | 15                   | 52           | 12.07.22             | 1         | 1         | 0        | 0                  | FM/AM          | Road                   |
|                         |                 | Manabo Block           | 791  | 846                                       | Morequino HC  | 758                 | 109                  | 378          | 12.07.22             | 1         | 1         | 0        | 0                  | FM/AM          | Road                   |
|                         |                 | Manabo St              | 115  | 180                                       | Morequino HC  | 119                 | 19                   | 63           | 12.07.22             | 1         | 1         | 0        | 0                  | FM/AM          | Road                   |
|                         |                 | Garaina                | 53   | 0   | Morequino HC  | 37                  | 6                    | 19           | 12.07.22             | 1         | 1         | 0        | 0                  | FM/AM          | Road                   |
|                         |                 | CDC Sett.              | 100  | 91  | Morequino HC  | 110                 | 14                   | 53           | 12.07.22             | 1         | 1         | 0        | 0                  | FM/AM          | Road                   |
|                         |                 | Mountain Place         | 41   | 0   | Morequino HC  | 39                  | 8                    | 21           | 12.07.22             | 1         | 1         | 0        | 0                  | FM/AM          | Road                   |
| 14                      | DOM             |                        | 667  | 662                                       |               | 1,091               | 125                  | 530          |                      | 4         | 4         | 0        | 0                  |                |                        |
|                         |                 | Dom                    | 209  | 211                                       | Morequino HC  | 387                 | 49                   | 190          | 13.07.22             | 1         | 1         | 0        | 0                  | FM/AM          | Road                   |
|                         |                 | Iaba                   | 230  | 210                                       | Morequino HC  | 284                 | 28                   | 139          | 13.07.22             | 1         | 1         | 0        | 0                  | FM/AM          | Road                   |
|                         |                 | Sisinapapa             | 122  | 0   | Morequino HC  | 215                 | 25                   | 102          | 13.07.22             | 1         | 1         | 0        | 0                  | FM/AM          | Road                   |
|                         |                 | Siporobo               | 105  | 241                                       | Morequino HC  | 205                 | 23                   | 99           | 13.07.22             | 1         | 1         | 0        | 0                  | FM/AM          | Road                   |
|                         |                 | Sawmill                |  | 0   | Morequino HC  |                     |                      |              |                      |           |           |          |                    |                | Abandoned              |
| 15                      | MOREGUINA URBAN |                        | 1,354  | 1,120                                     |               | 1,085               | 167                  | 566          |                      | 4         | 4         | 0        | 0                  |                |                        |
|                         |                 | Moreguina 1            | 333  | 309                                       | Morequino HC  | 242                 | 37                   | 121          | 16.07.22             | 1         | 1         | 0        | 0                  | FM/AM          | Road                   |
|                         |                 | Moreguina 2            | 362  | 224                                       | Morequino HC  | 273                 | 47                   | 163          | 16.07.22             | 1         | 1         | 0        | 0                  | FM/AM          | Road                   |
|                         |                 | Moreguina 3            | 345  | 241                                       | Morequino HC  | 278                 | 41                   | 138          | 16.07.22             | 1         | 1         | 0        | 0                  | FM/AM          | Road                   |
|                         |                 | Moreguine 4            | 315  | 347                                       | Morequino HC  | 292                 | 42                   | 144          | 16.07.22             | 1         | 1         | 0        | 0                  | FM/AM          | Road                   |

**ANNEX TWO**

**CENTRAL PROVINCE  
GOILALA DISTRICT POPULATION 2022  
LLIN DISTRIBUTION SUMMARY SHEET**

| LLG                | WARD    | VILLAGE      | Estimated 2021 Population Based On 2000 Census | Estimated Population 2021 Based On 2018 Survey | Health Centre | Population Surveyed | House Holds Surveyed | Nets Issued   | Date Of Distribution | Villages   | Digicel    | Emobile  | Houses With Radios | Radio Networks | Comments                                       |
|--------------------|---------|--------------|--|--|---------------|---------------------|----------------------|---------------|----------------------|------------|------------|----------|--------------------|----------------|--|
| <b>GOILALA</b>     |         |              | <b>29,934</b>                                  | <b>29,934</b>                                  |               | <b>27,819</b>       | <b>4,773</b>         | <b>14,644</b> |                      | <b>186</b> | <b>102</b> | <b>0</b> | <b>402</b>         | <b>77</b>      |  |
| <b>GUARI RURAL</b> |         |              | <b>5,943</b>                                   | <b>3,985</b>                                   |               | <b>3,285</b>        | <b>664</b>           | <b>1,864</b>  |                      | <b>57</b>  | <b>15</b>  | <b>0</b> | <b>0</b>           | <b>15</b>      |  |
| 1                  | ZARIMA  |              | 1,414  | 979  |               | 941                 | 174                  | 464           |                      | 24         | 15         | 0        | 0                  |                |  |
|                    |         | Guari Meipa  | 80   | 81   | Tororo SHC    | 129                 | 24                   | 68            | 11-12.07.22          | 1          | 1          | 0        |                    | NBC            | Trek   |
|                    |         | Oilivi       | 74   | 98   | Tororo SHC    | 93                  | 16                   | 45            | 11-12.07.22          | 1          | 1          | 0        |                    | NBC            | Trek   |
|                    |         | Taveve       | 194  | 97   | Tororo SHC    | 106                 | 19                   | 54            | 11-12.07.22          | 1          | 1          | 0        |                    | NBC            | Trek   |
|                    |         | Dak'lawauro  | 95   | 60   | Tororo SHC    | 79                  | 13                   | 35            | 11-12.07.22          | 1          | 1          | 0        |                    | NBC            | Trek   |
|                    |         | Amenu        | 50   | 0  | Tororo SHC    |                     |                      |               |                      | 1          |            |          |                    |                | Included Under Taveve                          |
|                    |         | Ravizakou    | 26   | 27   | Tororo SHC    |                     |                      |               |                      | 1          |            |          |                    |                | Included Under Taveve                          |
|                    |         | Auarua       | 61   | 93   | Tororo SHC    |                     |                      |               |                      | 1          |            |          |                    |                | Included Under Guari Meipa                     |
|                    |         | Bothao       | 38   | 27   | Tororo SHC    |                     |                      |               |                      | 1          |            |          |                    |                | Included Under Guari Meipa                     |
|                    |         | Dakaopa      | 82   | 17   | Tororo SHC    | 39                  | 7                    | 19            | 11-12.07.22          | 1          | 1          | 0        |                    | NBC            | Trek   |
|                    |         | Hawa         | 74   | 0  | Tororo SHC    |                     |                      |               |                      | 1          |            |          |                    |                | Included Under Guari Meipa                     |
|                    |         | Jonoro       | 55   | 48   | Tororo SHC    | 79                  | 14                   | 39            | 11-12.07.22          | 1          | 1          | 0        |                    | NBC            | Trek   |
|                    |         | Kakapor      | 39   | 46   | Tororo SHC    | 33                  | 7                    | 17            | 11-12.07.22          | 1          | 1          | 0        |                    | NBC            | Trek   |
|                    |         | Lehorio      | 70   | 49   | Tororo SHC    | 52                  | 11                   | 24            | 11-12.07.22          | 1          | 1          | 0        |                    | NBC            | Trek   |
|                    |         | Mariboi no.1 | 85   | 75   | Tororo SHC    |                     |                      |               |                      | 1          |            |          |                    |                | Covered from Mariboi Rubberlands - Agevairu HC |
|                    |         | Mariboi no.2 | 85   | 52   | Tororo SHC    |                     |                      |               |                      | 1          |            |          |                    |                | Covered from Mariboi Rubberlands - Agevairu HC |
|                    |         | Potorua      | 55   | 0  | Tororo SHC    |                     |                      |               |                      | 1          |            |          |                    |                | Included Under Jonoro                          |
|                    |         | Taonava      | 42   | 59   | Tororo SHC    | 65                  | 12                   | 32            | 11-12.07.22          | 1          | 1          | 0        |                    | NBC            | Trek   |
|                    |         | Turutup      | 88   | 90   | Tororo SHC    | 86                  | 16                   | 41            | 11-12.07.22          | 1          | 1          | 0        |                    | NBC            | Trek   |
|                    |         | Tutua        | 49   | 60   | Tororo SHC    | 61                  | 12                   | 29            | 11-12.07.22          | 1          | 1          | 0        |                    | NBC            | Trek   |
|                    |         | Sivio        | 70   | 0  | Tororo SHC    |                     |                      |               |                      | 1          |            |          |                    |                | Included Under Lehorio                         |
|                    |         | Kotave       |  |  | Tororo SHC    | 37                  | 7                    | 20            | 11-12.07.22          | 1          | 1          | 0        |                    | NBC            | Trek   |
|                    |         | Oviza        |  |  | Tororo SHC    | 28                  | 5                    | 14            | 11-12.07.22          | 1          | 1          | 0        |                    | NBC            | Trek   |
|                    |         | Pilivi       |  |  | Tororo SHC    | 20                  | 4                    | 10            | 11-12.07.22          | 1          | 1          | 0        |                    | NBC            | Trek   |
|                    |         | Zariulop     |  |  | Tororo SHC    | 34                  | 7                    | 17            | 11-12.07.22          | 1          | 1          | 0        |                    | NBC            | Trek   |
| 2                  | KAMULAI |              | 1,412  | 578  |               | 350                 | 72                   | 200           |                      | 9          | 0          | 0        | 0                  |                |  |
|                    |         | Koilapo      | 188  | 213  | Kamualai AP   | 69                  | 12                   | 37            | 05.06.22             | 1          | 0          | 0        | 0                  |                | Plane & trek                                   |
|                    |         | Koefa no.1   | 217  | 88   | Kamualai AP   | 40                  | 7                    | 21            | 07.06.22             | 1          | 0          | 0        | 0                  |                | Plane & trek                                   |
|                    |         | Neleme       | 80   | 0  | Kamualai AP   | 0                   |                      |               |                      |            |            |          |                    |                | Abandoned                                      |
|                    |         | Tonamena     | 111  | 43   | Kamualai AP   | 28                  | 6                    | 15            | 06.06.22             | 1          | 0          | 0        | 0                  |                | Plane & trek                                   |
|                    |         | Une          | 82   | 65   | Kamualai AP   | 41                  | 8                    | 24            | 11.06.22             | 1          | 0          | 0        | 0                  |                | Plane & trek                                   |
|                    |         | Zhevenai     | 61   | 22   | Kamualai AP   |                     |                      |               |                      |            |            |          |                    |                | Abandoned                                      |
|                    |         | Aplain       | 61   | 29   | Kamualai AP   | 28                  | 9                    | 18            | 09.06.22             | 1          | 0          | 0        | 0                  |                | Plane & trek                                   |
|                    |         | Guirtoka     | 34   | 26   | Kamualai AP   | 23                  | 5                    | 16            | 11.06.22             | 1          | 0          | 0        | 0                  |                | Plane & trek                                   |
|                    |         | Keptos       | 51   | 0  | Kamualai AP   |                     |                      |               |                      |            |            |          |                    |                | Abandoned                                      |
|                    |         | Maurtup      | 63   | 46   | Kamualai AP   | 47                  | 9                    | 27            | 11.06.22             | 1          | 0          | 0        | 0                  |                | Plane & trek                                   |
|                    |         | Molei        | 41   | 17   | Kamualai AP   | 26                  | 4                    | 16            | 09.06.22             | 1          | 0          | 0        | 0                  |                | Plane & trek                                   |
|                    |         | Paremai      | 54   | 11   | Kamualai AP   |                     |                      |               |                      |            |            |          |                    |                | Abandoned                                      |
|                    |         | Pul          | 80   | 0  | Kamualai AP   | 48                  | 12                   | 26            | 06.06.22             | 1          | 0          | 0        | 0                  |                | Plane & trek                                   |
|                    |         | Suasi C/Sch  | 79   | 0  | Kamualai AP   |                     |                      |               |                      |            |            |          |                    |                | Abandoned                                      |
|                    |         | Zagui        | 79   | 17   | Kamualai AP   |                     |                      |               |                      |            |            |          |                    |                | Abandoned                                      |
|                    |         | Kamulai c/m  | 131  | 0  | Kamualai AP   |                     |                      |               |                      |            |            |          |                    |                | Abandoned                                      |
| 3                  | RUPILA  |              | 1,100  | 775  |               | 541                 | 118                  | 349           |                      | 6          | 0          | 0        | 0                  |                |  |
|                    |         | Amena        | 149  | 67   | Omu AP        | 28                  | 4                    | 20            | 07.06.22             | 1          | 0          | 0        | 0                  |                | Plane & trek                                   |
|                    |         | Bizoa        | 140  | 168  | Omu AP        | 76                  | 24                   | 49            | 10.06.22             | 1          | 0          | 0        | 0                  |                | Plane & trek                                   |
|                    |         | Eli          | 162  | 59   | Omu AP        | 57                  | 13                   | 36            | 05.06.22             | 1          | 0          | 0        | 0                  |                | Plane & trek                                   |
|                    |         | Enaugagave   | 256  | 177  | Omu AP        | 86                  | 13                   | 58            | 10.06.22             | 1          | 0          | 0        | 0                  |                | Plane & trek                                   |
|                    |         | Ghivena      | 127  | 133  | Omu AP        | 90                  | 21                   | 54            | 06.06.22             | 1          | 0          | 0        | 0                  |                | Plane & trek                                   |
|                    |         | Rupila       | 266  | 171  | Omu AP        | 204                 | 43                   | 132           | 11.06.22             | 1          | 0          | 0        | 0                  |                | Plane & trek                                   |
| 4                  | ZHAKE   |              | 2,016  | 1,653  |               | 1,453               | 300                  | 851           |                      | 18         | 0          | 0        | 0                  |                |  |
|                    |         | Gagave       | 231  | 225  | Omu AP        | 191                 | 35                   | 100           | 09.06.22             | 1          | 0          | 0        | 0                  |                | Plane & trek                                   |
|                    |         | Ganiawai     | 165  | 73   | Omu AP        | 69                  | 15                   | 43            | 04.06.22             | 1          | 0          | 0        | 0                  |                | Plane & trek                                   |
|                    |         | Guari no.1   | 66   | 83   | Omu AP        | 21                  | 4                    | 13            | 06.06.22             | 1          | 0          | 0        | 0                  |                | Plane & trek                                   |
|                    |         | Kelevi       | 147  | 53   | Omu AP        | 29                  | 4                    | 16            | 07.06.22             | 1          | 0          | 0        | 0                  |                | Plane & trek                                   |
|                    |         | Rapaula      | 131  | 124  | Omu AP        | 94                  | 20                   | 72            | 11.06.22             | 1          | 0          | 0        | 0                  |                | Plane & trek                                   |
|                    |         | Lobudono     | 109  | 96   | Omu AP        | 94                  | 23                   | 61            | 08.06.22             | 1          | 0          | 0        | 0                  |                | Plane & trek                                   |
|                    |         | Omitu        | 158  | 43   | Omu AP        | 14                  | 3                    | 8             | 07.06.22             | 1          | 0          | 0        | 0                  |                | Plane & trek                                   |
|                    |         | Torula       | 369  | 412  | Omu AP        | 325                 | 68                   | 175           | 11.06.22             | 1          | 0          | 0        | 0                  |                | Plane & trek                                   |
|                    |         | Zhake        | 175  | 72   | Omu AP        | 70                  | 20                   | 41            | 04.06.22             | 1          | 0          | 0        | 0                  |                | Plane & trek                                   |
|                    |         | Zheviamai    | 66   | 29   | Omu AP        | 60                  | 15                   | 38            | 07.06.22             | 1          | 0          | 0        | 0                  |                | Plane & trek                                   |
|                    |         | Kotave       | 27   | 35   | Omu AP        | 57                  | 9                    | 32            | 10.06.22             | 1          | 0          | 0        | 0                  |                | Plane & trek                                   |
|                    |         | Hopalek      | 63   | 102  | Omu AP        | 37                  | 10                   | 23            | 06.06.22             | 1          | 0          | 0        | 0                  |                | Plane & trek                                   |
|                    |         | Oviza        | 47   | 53   | Omu AP        | 75                  | 12                   | 37            | 10.06.22             | 1          | 0          | 0        | 0                  |                | Plane & trek                                   |
|                    |         | Pilivi       | 46   | 81   | Omu AP        | 55                  | 9                    | 30            | 10.06.22             | 1          | 0          | 0        | 0                  |                | Plane & trek                                   |
|                    |         | Warabung     | 62   | 15   | Omu AP        | 64                  | 14                   | 40            | 06.06.22             | 1          | 0          | 0        | 0                  |                | Plane & trek                                   |
|                    |         | Zariulop     | 15   | 77   | Omu AP        | 57                  | 9                    | 32            | 10.06.22             | 1          | 0          | 0        | 0                  |                | Plane & trek                                   |
|                    |         | Omu & c/sch  | 138  | 65   | Omu AP        | 95                  | 23                   | 67            | 08.06.22             | 1          | 0          | 0        | 0                  |                | Plane & trek                                   |
|                    |         | Jarapu       |  | 15   | Omu AP        | 46                  | 7                    | 23            | 06.06.22             | 1          | 0          | 0        | 0                  |                | Plane & trek                                   |

| TAPINI RURAL         |               | 8,005         | 6,815         |             | 6,922         | 1,064        | 3,449        |             | 62        | 62        | 0        | 0          | 62       |  |
|----------------------|---------------|---------------|---------------|-------------|---------------|--------------|--------------|-------------|-----------|-----------|----------|------------|----------|--|
| 1                    | IVANE         | 945           | 931           |             | 1,017         | 98           | 484          |             | 7         | 7         | 0        | 0          |          | 8,005  |
|                      | Dioro         | 57            | 46            | Tapini HC   |               |              |              |             |           |           |          |            |          | Non Existant   |
|                      | Ilayape       | 108           | 73            | Tapini HC   | 149           | 16           | 66           | 05.07.22    | 1         | 1         | 0        |            | NBC      | Trek   |
|                      | Koruava       | 91            | 124           | Tapini HC   | 151           | 14           | 67           | 05.07.22    | 1         | 1         | 0        |            | NBC      | Trek   |
|                      | Maitu         | 96            | 105           | Tapini HC   |               |              |              |             |           |           |          |            |          | Non Existant   |
|                      | Minaru        | 182           | 105           | Tapini HC   | 119           | 12           | 60           | 05.07.22    | 1         | 1         | 0        |            | NBC      | Trek   |
|                      | Nionopa       | 47            | 40            | Tapini HC   | 95            | 11           | 46           | 05.07.22    | 1         | 1         | 0        |            | NBC      | Trek   |
|                      | Oro           | 161           | 189           | Tapini HC   | 240           | 16           | 113          | 05.07.22    | 1         | 1         | 0        |            | NBC      | Trek   |
|                      | Watogoipa     | 143           | 186           | Tapini HC   | 172           | 16           | 85           | 08.07.22    | 1         | 1         | 0        |            | NBC      | Trek   |
|                      | Garipa        | 59            | 63            | Tapini HC   | 91            | 13           | 47           | 08.07.22    | 1         | 1         | 0        |            | NBC      | Trek   |
| 2                    | CENTRAL IVANE | 489           | 354           |             | 466           | 45           | 201          |             | 5         | 5         | 0        | 0          |          |  |
|                      | Laitata       | 93            | 40            | Tapini HC   | 38            | 3            | 16           | 02.07.22    | 1         | 1         | 0        |            | NBC      | Trek   |
|                      | Ita           | 79            | 35            | Tapini HC   | 104           | 9            | 43           | 02.07.22    | 1         | 1         | 0        |            | NBC      | Trek   |
|                      | Aporoto       | 115           | 202           | Tapini HC   | 180           | 20           | 83           | 02.07.22    | 1         | 1         | 0        |            | NBC      | Trek   |
|                      | One           | 113           | 77            | Tapini HC   | 43            | 5            | 18           | 02.07.22    | 1         | 1         | 0        |            | NBC      | Trek   |
|                      | Sene          | 90            | 0             | Tapini HC   | 101           | 8            | 41           | 02.07.22    | 1         | 1         | 0        |            | NBC      | Trek   |
| 3                    | SOPU          | 1,415         | 759           |             | 881           | 160          | 437          |             | 5         | 5         | 0        | 0          |          |  |
|                      | Lamanaipa     | 123           | 47            | Tapini HC   | 137           | 34           | 74           |             | 1         | 1         | 0        |            | NBC      | Trek   |
|                      | Iveiyava      | 118           | 0             | Tapini HC   | 167           | 34           | 82           |             | 1         | 1         | 0        |            | NBC      | Trek   |
|                      | Loleava       | 282           | 141           | Tapini HC   |               |              |              |             |           |           |          |            |          | Volunteer took the book for survey but did not brought the survey book back to Tapinin station due to election related problems. |
|                      | Sopu no.1     | 368           | 272           | Tapini HC   | 298           | 48           | 144          |             | 1         | 1         | 0        |            | NBC      | Trek   |
|                      | Kileipi       | 149           | 62            | Tapini HC   | 181           | 34           | 89           |             | 1         | 1         | 0        |            | NBC      | Trek   |
|                      | Malava        | 166           | 84            | Tapini HC   |               |              |              |             |           |           |          |            |          | Non Existant   |
|                      | Gane          | 118           | 115           | Tapini HC   | 98            | 10           | 48           |             | 1         | 1         | 0        |            | NBC      | Trek   |
|                      | Kiorivi       | 91            | 39            | Tapini HC   |               |              |              |             |           |           |          |            |          | Non Existant   |
| 4                    | KERAU         | 1,047         | 544           |             | 912           | 184          | 479          |             | 9         | 9         | 0        | 0          |          |  |
|                      | Kerau         | 106           | 93            | Tapini HC   | 111           | 24           | 59           | 11.07.22    | 1         | 1         | 0        |            | NBC      | Road/Trek  |
|                      | Lumio         | 107           | 81            | Tapini HC   | 109           | 22           | 59           | 11.07.22    | 1         | 1         | 0        |            | NBC      | Road/Trek  |
|                      | Kanitata      | 22            | 35            | Tapini HC   | 64            | 13           | 34           | 11.07.22    | 1         | 1         | 0        |            | NBC      | Road/Trek  |
|                      | Omoritu       | 185           | 0             | Tapini HC   | 113           | 23           | 57           | 11.07.22    | 1         | 1         | 0        |            | NBC      | Road/Trek  |
|                      | Kuputaiva     | 35            | 0             | Tapini HC   | 82            | 19           | 41           | 11.07.22    | 1         | 1         | 0        |            | NBC      | Road/Trek  |
|                      | Orogoavara    | 99            | 115           | Tapini HC   | 118           | 26           | 67           | 11.07.22    | 1         | 1         | 0        |            | NBC      | Road/Trek  |
|                      | Kunim         | 83            | 38            | Tapini HC   | 60            | 16           | 33           | 11.07.22    | 1         | 1         | 0        |            | NBC      | Road/Trek  |
|                      | Tapina        | 140           | 54            | Tapini HC   | 143           | 17           | 70           | 11.07.22    | 1         | 1         | 0        |            | NBC      | Road/Trek  |
|                      | Kilete        | 150           | 68            | Tapini HC   |               |              |              |             |           |           |          |            |          | Non Existant   |
|                      | Ilai          | 119           | 59            | Tapini HC   | 112           | 24           | 59           | 11.07.22    | 1         | 1         | 0        |            | NBC      | Road/Trek  |
| 5                    | KAITAPA       | 1,217         | 1,191         |             | 816           | 151          | 417          |             | 7         | 7         | 0        | 0          |          |  |
|                      | kariaritsi    | 146           | 37            | Tapini HC   | 46            | 9            | 20           | 16.07.22    | 1         | 1         | 0        |            | NBC      | Road   |
|                      | Kataipa       | 169           | 80            | Tapini HC   | 69            | 17           | 40           | 10.07.22    | 1         | 1         | 0        |            | NBC      | Road   |
|                      | Matsialavava  | 118           | 293           | Tapini HC   | 26            | 7            | 13           | 10.07.22    | 1         | 1         | 0        |            | NBC      | Road   |
|                      | Tatupiti      | 311           | 265           | Tapini HC   | 271           | 49           | 132          | 10.07.22    | 1         | 1         | 0        |            | NBC      | Road   |
|                      | Lavavai       | 113           | 58            | Tapini HC   | 18            | 5            | 12           | 10.07.22    | 1         | 1         | 0        |            | NBC      | Road   |
|                      | Kovetapa      | 155           | 398           | Tapini HC   | 239           | 40           | 123          | 10.07.22    | 1         | 1         | 0        |            | NBC      | Road   |
|                      | Tawuni        | 206           | 60            | Tapini HC   | 147           | 24           | 77           | 10.07.22    | 1         | 1         | 0        |            | NBC      | Road   |
| 6                    | JOWA          | 351           | 206           |             | 359           | 62           | 202          |             | 8         | 8         | 0        | 0          |          |  |
|                      | Buruai        | 20            | 0             | Tapini HC   | 20            | 3            | 10           | 07.07.22    | 1         | 1         | 0        |            | NBC      | Road/Trek  |
|                      | Erume Lavava  | 39            | 206           | Tapini HC   | 58            | 11           | 31           | 07.07.22    | 1         | 1         | 0        |            | NBC      | Road/Trek  |
|                      | Giguava       | 59            | 0             | Tapini HC   | 22            | 4            | 13           | 07.07.22    | 1         | 1         | 0        |            | NBC      | Road/Trek  |
|                      | Koiloa Lavava | 49            | 0             | Tapini HC   | 66            | 12           | 37           | 07.07.22    | 1         | 1         | 0        |            | NBC      | Road/Trek  |
|                      | Naiile Lavava | 35            | 0             | Tapini HC   | 23            | 4            | 14           | 07.07.22    | 1         | 1         | 0        |            | NBC      | Road/Trek  |
|                      | Perume Lavava | 97            | 0             | Tapini HC   | 109           | 17           | 62           | 07.07.22    | 1         | 1         | 0        |            | NBC      | Road/Trek  |
|                      | Pomutu        | 26            | 0             | Tapini HC   | 41            | 7            | 23           | 07.07.22    | 1         | 1         | 0        |            | NBC      | Road/Trek  |
|                      | Muruwetu      | 25            | 0             | Tapini HC   | 20            | 4            | 12           | 07.07.22    | 1         | 1         | 0        |            | NBC      | Road/Trek  |
| 7                    | LOLOIPA       | 747           | 856           |             | 591           | 103          | 297          |             | 6         | 6         | 0        | 0          |          |  |
|                      | Ariome        | 165           | 247           | Tororo SHC2 | 153           | 26           | 77           | 11-12.07.22 | 1         | 1         | 0        |            | NBC      | Trek   |
|                      | Laramaita     | 59            | 60            | Tororo SHC2 | 39            | 6            | 18           | 11-12.07.22 | 1         | 1         | 0        |            | NBC      | Trek   |
|                      | Gupou         | 44            | 0             | Tororo SHC2 | 18            | 4            | 10           | 11-12.07.22 | 1         | 1         | 0        |            | NBC      | Trek   |
|                      | Zania lavava  | 244           | 194           | Tororo SHC2 | 176           | 30           | 91           | 11-12.07.22 | 1         | 1         | 0        |            | NBC      | Trek   |
|                      | Nelive        | 71            | 250           | Tororo SHC2 | 124           | 24           | 61           | 11-12.07.22 | 1         | 1         | 0        |            | NBC      | Trek   |
|                      | Tororo        | 163           | 105           | Tororo SHC2 | 81            | 13           | 40           | 11-12.07.22 | 1         | 1         | 0        |            | NBC      | Trek   |
| 8                    | PILITU 1      | 639           | 976           |             | 747           | 116          | 367          |             | 5         | 5         | 0        | 0          |          |  |
|                      | Bolubolu      | 69            | 353           | Tapini HC   | 134           | 21           | 58           | 07.07.22    | 1         | 1         | 0        |            | NBC      | Road/Trek  |
|                      | Lamina        | 153           | 348           | Tapini HC   | 134           | 22           | 73           | 07.07.22    | 1         | 1         | 0        |            | NBC      | Road/Trek  |
|                      | Iotuava       | 177           | 134           | Tapini HC   | 326           | 49           | 159          | 08.07.22    | 1         | 1         | 0        |            | NBC      | Road/Trek  |
|                      | Opore         | 143           | 0             | Tapini HC   | 33            | 6            | 17           | 10.07.22    | 1         | 1         | 0        |            | NBC      | Road/Trek  |
|                      | Poruaivi      | 96            | 141           | Tapini HC   | 120           | 18           | 60           | 07.07.22    | 1         | 1         | 0        |            | NBC      | Road/Trek  |
| 9                    | PILITU 2      | 625           | 425           |             | 601           | 80           | 303          |             | 6         | 6         | 0        | 0          |          |  |
|                      | Lamoro        | 103           | 51            | Tapini HC   | 102           | 16           | 50           | 07.07.22    | 1         | 1         | 0        |            | NBC      | Trek   |
|                      | Wapote        | 134           | 68            | Tapini HC   | 76            | 11           | 40           | 07.07.22    | 1         | 1         | 0        |            | NBC      | Trek   |
|                      | Niavi         | 65            | 106           | Tapini HC   | 47            | 7            | 23           | 08.07.22    | 1         | 1         | 0        |            | NBC      | Trek   |
|                      | Karava        | 92            | 36            | Tapini HC   | 65            | 15           | 37           | 02.07.22    | 1         | 1         | 0        |            | NBC      | Trek   |
|                      | Varoa         | 85            | 60            | Tapini HC   | 79            | 10           | 39           | 02.07.22    | 1         | 1         | 0        |            | NBC      | Trek   |
|                      | Ziariria      | 84            | 73            | Tapini HC   |               |              |              |             |           |           |          |            |          | Non Existant   |
|                      |               |               |               | Tapini HC   | 232           | 21           | 114          | 18.07.22    | 1         | 1         | 0        | 0          | NBC      | Trek   |
|                      | Girimusia     | 62            | 30            | Tapini HC   |               |              |              |             |           |           |          |            |          | Non Existant   |
| 10                   | TAPINI URBAN  | 530           | 573           |             | 532           | 65           | 262          |             | 4         | 4         | 0        | 0          |          |  |
|                      | Tapini 1      | 210           | 237           | Tapini HC   | 227           | 13           | 111          | 13.07.22    | 1         | 1         | 0        |            | NBC      | Trek   |
|                      | Tapini 2      | 53            | 105           | Tapini HC   | 101           | 21           | 49           | 13.07.22    | 1         | 1         | 0        |            | NBC      | Trek   |
|                      | Tapini Dasf   | 85            | 104           | Tapini HC   | 103           | 17           | 53           | 12.07.22    | 1         | 1         | 0        |            | NBC      | Trek   |
|                      | Tapini H/Sch  | 182           | 126           | Tapini HC   | 101           | 14           | 49           | 16.07.22    | 1         | 1         | 0        |            | NBC      | Trek   |
| <b>WOITAPE RURAL</b> |               | <b>15,986</b> | <b>19,134</b> |             | <b>17,612</b> | <b>3,045</b> | <b>9,331</b> |             | <b>67</b> | <b>25</b> | <b>0</b> | <b>402</b> | <b>0</b> |  |
| 1                    | CHIRIME       | 1,041         | 1,148         |             | 1,127         | 176          | 587          |             | 5         | 0         | 0        | 0          |          |  |

|   |                 |       |       |              |       |     |       |             |    |    |   |     |            |                      |
|---|-----------------|-------|-------|--------------|-------|-----|-------|-------------|----|----|---|-----|------------|----------------------|
|   | Gorowaku        | 236   | 257   | Yongai HC    | 225   | 38  | 130   | 08/09.06.22 | 1  | 0  | 0 | 0   | NBC Oro    | Trek                 |
|   | Kipipi          | 112   | 231   | Yongai HC    | 301   | 47  | 145   | 08/20.06.22 | 1  | 0  | 0 | 0   | NBC Oro    | Trek                 |
|   | Songaku         | 308   | 353   | Yongai HC    | 362   | 47  | 179   | 05.06.22    | 1  | 0  | 0 | 0   | NBC Oro    | Trek                 |
|   | Yongai          | 307   | 193   | Yongai HC    | 139   | 27  | 71    | 05.06.22    | 1  | 0  | 0 | 0   | NBC Oro    | Trek                 |
|   | Turala          | 79    | 113   | Yongai HC    | 100   | 17  | 62    | 06/20.06.22 | 1  | 0  | 0 | 0   | NBC Oro    | Trek                 |
| 2 | CHIRIME VALLEY  | 2,057 | 2,961 |              | 2,698 | 494 | 1,378 |             | 9  | 0  | 0 | 0   |            |                      |
|   | Evesa           | 332   | 340   | Yongai HC    | 314   | 43  | 165   | 08/20.06.22 | 1  | 0  | 0 | 0   | NBC Oro    | Trek                 |
|   | Ginala          | 160   | 291   | Yongai HC    | 260   | 47  | 141   | 08/20.06.22 | 1  | 0  | 0 | 0   | NBC Oro    | Trek                 |
|   | Aikora          | 321   | 557   | Yongai HC    | 366   | 100 | 215   | 10/11.06.22 | 1  | 0  | 0 | 0   | NBC Oro    | Trek                 |
|   | Yoribai         | 466   | 506   | Yongai HC    | 554   | 100 | 275   | 08/09.06.22 | 1  | 0  | 0 | 0   | NBC Oro    | Trek                 |
|   | Kaugeri         | 245   | 205   | Yongai HC    | 285   | 50  | 128   | 06/20.06.22 | 1  | 0  | 0 | 0   | NBC Oro    | Trek                 |
|   | Kikori          | 222   | 422   | Yongai HC    | 288   | 50  | 129   | 08/09.06.22 | 1  | 0  | 0 | 0   | NBC Oro    | Trek                 |
|   | Maimani         | 232   | 214   | Yongai HC    | 199   | 35  | 107   | 05.06.22    | 1  | 0  | 0 | 0   | NBC Oro    | Trek                 |
|   | Singe           | 79    | 161   | Yongai HC    | 135   | 21  | 68    | 07/08-06.22 | 1  | 0  | 0 | 0   | NBC Oro    | Trek                 |
|   | Mili            |       | 265   | Yongai HC    | 297   | 48  | 150   | 05.06.22    | 1  | 0  | 0 | 0   | NBC Oro    | Trek                 |
| 3 | DILAVA          | 1,427 | 1,643 |              | 1,094 | 237 | 715   |             | 11 | 0  | 0 | 25  |            |                      |
|   | Avele           | 278   | 247   | Tolukuma Min | 188   | 35  | 117   | 05.06.22    | 1  | 0  | 0 | 2   | FM         | Trek                 |
|   | Baidana         | 60    | 106   | Tolukuma Min | 108   | 25  | 75    | 04.06.22    | 1  | 0  | 0 | 4   | FM         | Trek                 |
|   | Baure           | 149   | 70    | Tolukuma Min | 142   | 25  | 97    | 04.06.22    | 1  | 0  | 0 | 9   | FM         | Trek                 |
|   | Ilide           | 194   | 263   | Tolukuma Min | 157   | 34  | 99    | 04.06.22    | 1  | 0  | 0 | 0   | FM         | Trek                 |
|   | Karame          | 254   | 226   | Tolukuma Min | 89    | 23  | 57    | 05.06.22    | 1  | 0  | 0 | 0   | FM         | Trek                 |
|   | Kodige          | 213   | 164   | Tolukuma Min | 64    | 15  | 42    | 03.06.22    | 1  | 0  | 0 | 0   | FM         | Trek                 |
|   | Avora           | 59    | 125   | Tolukuma Min | 114   | 25  | 76    | 04.06.22    | 1  | 0  | 0 | 7   | FM         | Trek                 |
|   | Yaloge          | 220   | 178   | Tolukuma Min | 94    | 20  | 61    | 03.06.22    | 1  | 0  | 0 | 0   | FM         | Trek                 |
|   | Babale          |       | 160   | Tolukuma Min | 83    | 21  | 51    | 01.06.22    | 1  | 0  | 0 | 3   | FM         | Trek                 |
|   | Avau Idu        |       | 41    | Tolukuma Min | 25    | 7   | 19    | 01.06.22    | 1  | 0  | 0 | 0   | FM         | Trek                 |
|   | Fri Dom         |       | 63    | Tolukuma Min | 30    | 7   | 21    | 01.06.22    | 1  | 0  | 0 | 0   | FM         | Trek                 |
| 4 | FANE            | 2,497 | 4,519 |              | 4,100 | 645 | 2,282 |             | 10 | 10 | 0 | 234 |            |                      |
|   | Belavista       | 60    | 295   | Fane HC      | 387   | 51  | 189   | 31.05.22    | 1  | 1  | 0 | 6   | 100 FM     | Trek                 |
|   | Fane            | 386   | 475   | Fane HC      | 542   | 91  | 328   | 03.06.22    | 1  | 1  | 0 | 2   | 93.1 FM    | Trek                 |
|   | Gaiva           | 274   | 489   | Fane HC      | 565   | 73  | 283   | 31.05.22    | 1  | 1  | 0 | 6   | 100 FM     | Trek                 |
|   | Idula           | 235   | 331   | Fane HC      | 395   | 71  | 200   | 01.06.22    | 1  | 1  | 0 | 0   | 100 FM     | Trek                 |
|   | Mondo           | 448   | 550   | Fane HC      | 462   | 83  | 310   | 04.06.22    | 1  | 1  | 0 | 47  | 100 FM     | Trek                 |
|   | Yulai           | 708   | 1,577 | Fane HC      | 1,004 | 150 | 542   | 03.06.22    | 1  | 1  | 0 | 149 | 100 FM     | Trek                 |
|   | Yumu            | 143   | 205   | Fane HC      | 238   | 38  | 147   | 04.06.22    | 1  | 1  | 0 | 13  | 100 FM     | Trek                 |
|   | Popole          |       | 190   | Fane HC      | 200   | 32  | 100   | 29.05.22    | 1  | 1  | 0 | 0   | 0          | Trek                 |
|   | Tula            | 146   | 222   | Fane HC      | 192   | 37  | 125   | 04.06.22    | 1  | 1  | 0 | 11  | 100 FM     | Trek                 |
|   | Devahdevah      | 96    | 185   | Fane HC      | 115   | 19  | 58    | 29.05.22    | 1  | 1  | 0 | 0   | 0          | Trek                 |
| 5 | AUGA            | 1,965 | 1,608 |              | 1,371 | 220 | 718   |             | 7  | 7  | 0 | 65  |            |                      |
|   | Garima 1&2      | 379   | 269   | Fane HC      | 222   | 48  | 108   | 03.06.22    | 1  | 1  | 0 | 39  | 100 FM     | Trek                 |
|   | Gorola          | 65    | 201   | Fane HC      | 126   | 26  | 73    | 03.06.22    | 1  | 1  | 0 | 4   | 100 FM     | Trek                 |
|   | Iguai           | 256   | 139   | Fane HC      | 121   | 26  | 66    | 04.06.22    | 1  | 1  | 0 | 0   | 100 FM     | Trek                 |
|   | kone 1&2        | 510   | 266   | Fane HC      | 267   | 42  | 133   | 03.06.22    | 1  | 1  | 0 | 19  | 100 FM     | Trek                 |
|   | Lavavai         | 294   | 125   | Fane HC      | 114   | 13  | 58    | 03.06.22    | 1  | 1  | 0 | 0   | 100 FM     | Trek                 |
|   | Yeme            | 308   | 451   | Fane HC      | 440   | 50  | 233   | 03.06.22    | 1  | 1  | 0 | 0   | 100 FM     | Trek                 |
|   | kailape         | 153   | 156   | Fane HC      | 81    | 15  | 47    | 03.06.22    | 1  | 1  | 0 | 3   | 100 FM     | Trek                 |
| 6 | WOITAPE         | 2,116 | 1,419 |              | 1,521 | 300 | 745   |             | 8  | 6  | 0 | 66  |            |                      |
|   | Ieme            | 94    | 58    | Woitape HC   | 185   | 43  | 96    | 06.06.22    | 1  | 1  | 0 | 30  | FM Central | Trek                 |
|   | Kosipi          | 473   | 364   | Woitape HC   | 280   | 48  | 137   | 06.06.22    | 1  | 0  | 0 | 8   | FM Central | Trek                 |
|   | Omboli          | 147   | 117   | Woitape HC   | 113   | 27  | 55    | 07.06.22    | 1  | 1  | 0 | 0   | FM Central | Trek                 |
|   | Uruna           | 316   | 282   | Woitape HC   | 255   | 38  | 124   | 07.06.22    | 1  | 1  | 0 | 0   | FM Central | Trek                 |
|   | Tanipai         | 239   | 114   | Woitape HC   | 158   | 32  | 77    | 07.06.22    | 1  | 1  | 0 | 0   | FM Central | Trek                 |
|   | Woitape         | 279   | 216   | Woitape HC   | 204   | 50  | 99    | 06.06.22    | 1  | 1  | 0 | 10  | FM Central | Trek                 |
|   | Tokio           | 439   | 193   | Woitape HC   | 173   | 36  | 84    | 06.06.22    | 1  | 0  | 0 | 11  | FM Central | Trek                 |
|   | Ero             | 129   | 74    | Woitape HC   | 153   | 26  | 73    | 06.06.22    | 1  | 1  | 0 | 7   | FM Central | Trek                 |
| 7 | ONONGE          | 2,997 | 3,430 |              | 3,631 | 610 | 1,840 |             | 9  | 0  | 0 | 0   |            |                      |
|   | Evese           | 414   | 618   | Ononge HC    | 596   | 104 | 308   | 05.06.22    | 1  | 0  | 0 | 0   | NBC        | Trek                 |
|   | Ginala          | 289   | 273   | Ononge HC    | 316   | 64  | 153   | 05.06.22    | 1  | 0  | 0 | 0   | NBC        | Trek                 |
|   | Kase            | 336   | 426   | Ononge HC    | 350   | 78  | 185   | 09.06.22    | 1  | 0  | 0 | 0   | NBC        | Trek                 |
|   | Ononge          | 446   | 405   | Ononge HC    | 494   | 54  | 253   | 05.06.22    | 1  | 0  | 0 | 0   | NBC        | Trek                 |
|   | Oro             | 439   | 324   | Ononge HC    | 318   | 69  | 159   | 10.06.22    | 1  | 0  | 0 | 0   | NBC        | Trek                 |
|   | Sigufe          | 136   | 172   | Ononge HC    | 235   | 33  | 116   | 10.06.22    | 1  | 0  | 0 | 0   | NBC        | Trek                 |
|   | Tafade          | 140   | 130   | Ononge HC    | 75    | 12  | 38    | 08.06.22    | 1  | 0  | 0 | 0   | NBC        | Trek                 |
|   | Visi            | 430   | 638   | Ononge HC    | 640   | 137 | 330   | 08.06.22    | 1  | 0  | 0 | 0   | NBC        | Trek                 |
|   | Miku            | 368   | 444   | Ononge HC    | 607   | 59  | 298   | 05.06.22    | 1  | 0  | 0 | 0   | NBC        | Trek                 |
| 8 | ADUAI           | 1,623 | 2,184 |              | 1,851 | 332 | 960   |             | 6  | 0  | 0 | 0   |            |                      |
|   | Aduai           | 360   | 350   | Ononge HC    | 363   | 83  | 188   | 08.06.22    | 1  | 0  | 0 | 0   | NBC        | Trek                 |
|   | Henende         | 229   | 155   | Ononge HC    | 154   | 38  | 83    | 10.06.22    | 1  | 0  | 0 | 0   | NBC        | Trek                 |
|   | Iritumu         | 97    | 38    | Ononge HC    | 37    | 11  | 22    | 09.06.22    | 1  | 0  | 0 | 0   | NBC        | Trek                 |
|   | Kambise         | 521   | 546   | Ononge HC    | 447   | 95  | 235   | 09.06.22    | 1  | 0  | 0 | 0   | NBC        | Trek                 |
|   | Sisiarenda      | 83    | 84    | Ononge HC    |       |     |       |             | 1  |    |   |     |            | Included Under Sumbi |
|   | Sumbi           | 333   | 1,010 | Ononge HC    | 850   | 105 | 432   | 10.06.22    | 1  | 0  | 0 | 0   | NBC        | Trek                 |
| 9 | WOITAPE STATION | 262   | 223   |              | 219   | 31  | 106   |             | 2  | 2  | 0 | 12  |            |                      |
|   | Fatima C/Sch    | 28    | 102   | Woitape HC   | 104   | 17  | 50    | 07.06.22    | 1  | 1  | 0 | 4   | FM Central | Trek                 |
|   | Woitape St      | 233   | 121   | Woitape HC   | 115   | 14  | 56    | 06.06.22    | 1  | 1  | 0 | 8   | FM Central | Trek                 |
|   |                 |       | 0     |              |       |     |       |             |    |    |   |     |            |                      |

ANNEX THREE

CENTRAL PROVINCE  
 KAIRUKU - HIRI POPULATION 2022  
 LLIN DISTRIBUTION SUMMARY SHEET

| LLG                   | WARD        | VILLAGE             | Estimated 2021 Population Based On Census | Estimated Population 2021 Based On 2018 Survey | Health Centre  | Population Surveyed | House Holds Surveyed | Nets Issued   | Date Of Distribution | Villages   | Digicel    | Bmobile    | Houses With Radios | Radio Networks | Comments                          |
|-----------------------|-------------|---------------------|---|--|----------------|---------------------|----------------------|---------------|----------------------|------------|------------|------------|--------------------|----------------|-----------------------------------|
| <b>KAIRUKU - HIRI</b> |             |                     | <b>171,178</b>                            | <b>171,178</b>                                 |                | <b>173,527</b>      | <b>27,473</b>        | <b>88,031</b> |                      | <b>416</b> | <b>313</b> | <b>272</b> | <b>6,028</b>       | <b>332</b>     |                                   |
| <b>HIRI RURAL</b>     |             |                     | <b>61,602</b>                             | <b>70,698</b>                                  |                | <b>70,461</b>       | <b>10,503</b>        | <b>35,294</b> |                      | <b>99</b>  | <b>87</b>  | <b>87</b>  | <b>3,661</b>       | <b>87</b>      |                                   |
| 1                     | POREBADA    |                     | 9,799                                     | 9,136  |                | 9,125               | 1,197                | 4,363         |                      | 3          | 3          | 3          | 863                |                |                                   |
|                       |             | Kouderika           | 854                                       | 865  | Hiri RMC       | 927                 | 103                  | 437           | 22.07.22             | 1          | 1          | 1          | 68                 | FM/AM          | Road                              |
|                       |             | Porebada            | 8,810                                     | 7,816  | Hiri RMC       | 7,326               | 994                  | 3,484         | 30.07.22             | 1          | 1          | 1          | 450                | FM/AM          | Road                              |
|                       |             | Redscar High. Sch.  | 135                                       | 455  | Hiri RMC       | 872                 | 100                  | 442           | 30.07.22             | 1          | 1          | 1          | 345                | FM/AM          | Road                              |
| 2                     | BOERA       |                     | 2,846                                     | 3,204  |                | 4,422               | 705                  | 2,209         |                      | 2          | 2          | 2          | 513                |                |                                   |
|                       |             | Edai Town           |   |  | Hiri RMC       | 582                 | 108                  | 322           | 02.08.22             | 1          | 1          | 1          | 0                  | FM/AM          | Road                              |
|                       |             | Boera               | 2,846                                     | 3,204  | Hiri RMC       | 3,840               | 597                  | 1,887         | 22.07.22             | 1          | 1          | 1          | 513                | FM/AM          | Road                              |
| 3                     | PAPA        |                     | 2,084                                     | 2,780  |                | 2,343               | 330                  | 1,133         |                      | 2          | 2          | 2          | 87                 |                |                                   |
|                       |             | Papa                | 1,923                                     | 2,609  | Hiri RMC       | 2,060               | 285                  | 992           | 27.07.22             | 1          | 1          | 1          | 58                 | FM/AM          | Road                              |
|                       |             | Metago Bible Coll.  | 161                                       | 171  | Hiri RMC       | 283                 | 45                   | 141           | 24.07.22             | 1          | 1          | 1          | 29                 | FM/AM          | Road                              |
| 4                     | ROKU        |                     | 2,018                                     | 1,884  |                | 1,967               | 227                  | 981           |                      | 1          | 1          | 1          | 173                |                |                                   |
|                       |             | Roku                | 2,018                                     | 1,884  | Hiri RMC       | 1,967               | 227                  | 981           | 19.07.22             | 1          | 1          | 1          | 173                | FM/AM          | Road                              |
| 5                     | LEALEA      |                     | 4,298                                     | 4,923  |                | 5,206               | 710                  | 2,569         |                      | 3          | 3          | 3          | 642                |                |                                   |
|                       |             | Lealea              | 3,661                                     | 3,173  | Hiri RMC       | 2,147               | 260                  | 1,051         | 22.07.22             | 1          | 1          | 1          | 239                | FM/AM          | Road                              |
|                       |             | Bogi                | 637                                       | 1,483  | Hiri RMC       | 2,232               | 350                  | 1,119         | 24.07.22             | 1          | 1          | 1          | 312                | FM/AM          | Road                              |
|                       |             | Campa               |   | 267  | Hiri RMC       | 827                 | 100                  | 399           | 20.07.22             | 1          | 1          | 1          | 91                 | FM/AM          | Road                              |
| 6                     | KIDO        |                     | 3,244                                     | 2,833  |                | 2,597               | 314                  | 1,142         |                      | 3          | 3          | 3          | 77                 |                |                                   |
|                       |             | Gorohu              | 1,603                                     | 1,305  | Hiri RMC       | 1,049               | 144                  | 496           | 04.08.22             | 1          | 1          | 1          | 0                  | FM/AM          | Boat                              |
|                       |             | Kido                | 1,386                                     | 1,298  | Hiri RMC       | 1,322               | 140                  | 538           | 02.08.22             | 1          | 1          | 1          | 49                 | FM/AM          | Boat                              |
|                       |             | Keiva               | 254                                       | 230  | Hiri RMC       | 226                 | 30                   | 108           | 26.07.22             | 1          | 1          | 1          | 28                 | FM/AM          | Boat                              |
| 7                     | MANUMANU    |                     | 1,238                                     | 1,337  |                | 1,077               | 129                  | 531           |                      | 2          | 2          | 2          | 19                 |                |                                   |
|                       |             | Manumanu            | 1,021                                     | 1,127  | Hiri RMC       | 854                 | 100                  | 421           | 28.03.22             | 1          | 1          | 1          | 13                 | FM             | Road                              |
|                       |             | Gerebada Slmt       | 217                                       | 211  | Hiri RMC       | 223                 | 29                   | 110           | 04.08.22             | 1          | 1          | 1          | 6                  | FM/AM          | Boat                              |
| 8                     | BARAKAU     |                     | 3,472                                     | 3,561  |                | 3,023               | 434                  | 1,617         |                      | 3          | 3          | 3          | 222                |                |                                   |
|                       |             | Barakau             | 2,968                                     | 2,944  | Tubuserieia HC | 2,521               | 349                  | 1,334         | 13.07.22             | 1          | 1          | 1          | 200                | 96.5FM         | Road                              |
|                       |             | Kerekadi            | 252                                       | 290  | Tubuserieia HC | 277                 | 46                   | 155           | 14.07.22             | 1          | 1          | 1          | 19                 | 89.1FM         | Road                              |
|                       |             | Rabuka              | 252                                       | 327  | Tubuserieia HC | 225                 | 39                   | 128           | 13.07.22             | 1          | 1          | 1          | 3                  | 89.1FM         | Road                              |
| 9                     | TUBUSEREIA  |                     | 7,981                                     | 7,237  |                | 6,630               | 934                  | 3,625         |                      | 2          | 2          | 2          | 293                |                |                                   |
|                       |             | Tubuserieia         | 7,981                                     | 7,237  | Tubuserieia HC | 5,738               | 789                  | 3,076         | 12.07.22             | 1          | 1          | 1          | 263                | 89.1FM         | Road                              |
|                       |             | Gohu                |   | NEW  | Tubuserieia HC | 892                 | 145                  | 549           | 12.07.22             | 1          | 1          | 1          | 30                 | 89.1FM         | Road                              |
| 10                    | MT. DIAMOND |                     | 1,173                                     | 1,769  |                | 2,599               | 429                  | 1,412         |                      | 10         | 8          | 8          | 76                 |                |                                   |
|                       |             | Loloata Island      | 67  | 0  | Tubuserieia HC |                     |                      |               |                      | 1          |            |            |                    |                | Included Under Tahira Boat Centre |
|                       |             | Gwarume-Mase        | 452                                       | 561  | Tubuserieia HC | 561                 | 87                   | 315           | 14.07.22             | 1          | 1          | 1          | 17                 | 89.1FM         | Road                              |
|                       |             | Mirigeda            | 54  | 0  | Tubuserieia HC | 145                 | 21                   | 79            | 14.07.22             | 1          | 1          | 1          | 11                 | 89.1FM         | Road                              |
|                       |             | Garameia Slmt       | 37  | 0  | Tubuserieia HC | 234                 | 36                   | 134           | 14.07.22             | 1          | 1          | 1          | 31                 | 89.1FM         | Road                              |
|                       |             | Sebore Slmt         | 130                                       | 287  | Tubuserieia HC | 680                 | 100                  | 365           | 14.07.22             | 1          | 1          | 1          | 0                  | 89.1FM         | Road                              |
|                       |             | Borabora Slmt       | 52  | 0  | Tubuserieia HC | 108                 | 23                   | 58            | 13.07.22             | 1          | 1          | 1          | 6                  | 89.1FM         | Road                              |
|                       |             | Motupore Island     | 9   | 0  | Tubuserieia HC |                     |                      |               |                      | 1          |            |            |                    |                | Included Under Tahira Boat Centre |
|                       |             | Tahira Boat Centre  | 30  | 51   | Tubuserieia HC | 123                 | 21                   | 68            | 14.07.22             | 1          | 1          | 1          | 0                  | 89.1FM         | Road                              |
|                       |             | Mt. Diamond H/S     | 172                                       | 244  | Tubuserieia HC | 226                 | 48                   | 119           | 13.07.22             | 1          | 1          | 1          | 2                  | 89.1FM         | Road                              |
|                       |             | Jason Farm          | 169                                       | 626  | Tubuserieia HC | 522                 | 93                   | 274           | 14.07.22             | 1          | 1          | 1          | 9                  | 89.1FM         | Road                              |
| 11                    | GAIRE       |                     | 4,904                                     | 5,506  |                | 5,607               | 764                  | 3,040         |                      | 3          | 3          | 3          | 583                |                |                                   |
|                       |             | Gaire               | 4,904                                     | 5,506  | Tubuserieia HC | 2,992               | 388                  | 1,640         | 09.07.22             | 1          | 1          | 1          | 254                | 89.1FM         | Road                              |
|                       |             | Orikoro/Dogu        |   | NEW  | Tubuserieia HC | 2,319               | 324                  | 1,234         | 09.07.22             | 1          | 1          | 1          | 286                | 89.1FM         | Road                              |
|                       |             | Vilakarai           |   | NEW  | Tubuserieia HC | 296                 | 52                   | 166           | 09.07.22             | 1          | 1          | 1          | 43                 | 89.1FM         | Road                              |
| 12                    | DAGODA      |                     | 1,560                                     | 1,470  |                | 1,286               | 258                  | 700           |                      | 4          | 4          | 4          | 113                |                |                                   |
|                       |             | Dabunari            | 300                                       | 415  | Tubuserieia HC | 265                 | 46                   | 141           | 10.07.22             | 1          | 1          | 1          | 17                 | 89.1FM         | Road                              |
|                       |             | Dagoda              | 372                                       | 274  | Tubuserieia HC | 357                 | 77                   | 184           | 10.07.22             | 1          | 1          | 1          | 76                 | 93.1FM         | Road                              |
|                       |             | Seme                | 739                                       | 587  | Tubuserieia HC | 468                 | 98                   | 268           | 10.07.22             | 1          | 1          | 1          | 3                  | 93.1FM         | Road                              |
|                       |             | Vaivai              | 150                                       | 194  | Tubuserieia HC | 196                 | 37                   | 107           | 09.07.22             | 1          | 1          | 1          | 17                 | 89.1FM         | Road                              |
| 13                    | AKUKU       |                     | 2,414                                     | 4,404  |                | 4,815               | 785                  | 2,355         |                      | 11         | 10         | 10         | 0                  |                |                                   |
|                       |             | Akuku               | 528                                       | 419  | Kuriva HC      | 591                 | 79                   | 290           | 11.06.22             | 1          | 1          | 1          | 0                  | 93             | Road                              |
|                       |             | Veimauri Slmt       | 439                                       | 0  | Kuriva HC      | 302                 | 42                   | 150           | 11.06.22             | 1          | 1          | 1          | 0                  | 93             | Road                              |
|                       |             | Kuriva/Ononge Blk   | 806                                       | 574  | Kuriva HC      | 296                 | 47                   | 142           | 11.06.22             | 1          | 1          | 1          | 0                  | 93             | Road                              |
|                       |             | Kania               |   | 71   | Kuriva HC      | 98                  | 16                   | 49            | 11.06.22             | 1          | 1          | 1          | 0                  | 93             | Road                              |
|                       |             | Lalaku Slmt         | 156                                       | 297  | Kuriva HC      |                     |                      |               |                      | 1          |            |            |                    |                | Included Under Kuriva Block       |
|                       |             | Kuriva Block        | 354                                       | 785  | Kuriva HC      | 1,386               | 203                  | 677           | 11.06.22             | 1          | 1          | 1          | 0                  | 93             | Road                              |
|                       |             | Amata               | 130                                       | 444  | Kuriva HC      | 159                 | 25                   | 75            | 11.06.22             | 1          | 1          | 1          | 0                  | 93             | Road                              |
|                       |             | Field 5             |   | 274  | Kuriva HC      | 397                 | 84                   | 199           | 11.06.22             | 1          | 1          | 1          | 0                  | 93             | Road/Trek                         |
|                       |             | Anaita              |   | 816  | Kuriva HC      | 503                 | 86                   | 251           | 11.06.22             | 1          | 1          | 1          | 0                  | 93             | Road                              |
|                       |             | Forestry Camp       |   | 150  | Kuriva HC      | 347                 | 65                   | 169           | 11.06.22             | 1          | 1          | 1          | 0                  | 93             | Road                              |
|                       |             | Awara               |   | 575  | Kuriva HC      | 736                 | 138                  | 353           | 11.06.22             | 1          | 1          | 1          | 0                  | 93             | Road                              |
| 14                    | LALOKI      |                     | 4,154                                     | 6,438  |                | 6,371               | 1,093                | 3,060         |                      | 12         | 10         | 10         | 0                  |                |                                   |
|                       |             | Laloki Hospital     | 569                                       | 925  | Kuriva HC      | 1,893               | 301                  | 831           | 06.06.22             | 1          | 1          | 1          | 0                  | 93             | Road                              |
|                       |             | Laloki Settlement   | 341                                       | 1,052  | Kuriva HC      |                     |                      |               |                      | 1          |            |            |                    |                | Included Under Laloki Hospital    |
|                       |             | Kereava Musa Slmt   | 337                                       | 373  | Kuriva HC      | 543                 | 92                   | 264           | 05.06.22             | 1          | 1          | 1          | 0                  | 93             | Road                              |
|                       |             | Kereava Fanima Slmt | 198                                       | 240  | Kuriva HC      |                     |                      |               |                      | 1          |            |            |                    |                | Included Under Kereava Nusa       |
|                       |             | Goldie Settlement   | 878                                       | 900  | Kuriva HC      | 595                 | 100                  | 301           | 05.06.22             | 1          | 1          | 1          | 0                  | 93             | Road                              |
|                       |             | Bisogo Settlement   | 1,332                                     | 573  | Kuriva HC      | 634                 | 133                  | 317           | 05.06.22             | 1          | 1          | 1          | 0                  | 93             | Road                              |
|                       |             | Bisogo/Devadeva     |   | 295  | Kuriva HC      | 330                 | 81                   | 165           | 05.06.22             | 1          | 1          | 1          | 0                  | 93             | Road                              |
|                       |             | Laloki DPI Station  | 500                                       | 246  | Kuriva HC      | 231                 | 49                   | 116           | 05.06.22             | 1          | 1          | 1          | 0                  | 93             | Road                              |
|                       |             | DPI Blocks          |   | 693  | Kuriva HC      | 552                 | 92                   | 272           | 05.06.22             | 1          | 1          | 1          | 0                  | 93             | Road                              |

| LLG                  | WARD         | VILLAGE              | Estimated 2021 Population Based On Census | Estimated Population 2021 Based On 2018 Survey | Health Centre | Population Surveyed | House Holds Surveyed | Nets Issued   | Date Of Distribution | Villages   | Digicel   | Bmobile   | Houses With Radios | Radio Networks | Comments                     |
|----------------------|--------------|----------------------|---|--|---------------|---------------------|----------------------|---------------|----------------------|------------|-----------|-----------|--------------------|----------------|------------------------------|
|                      |              | River Side Blocks    |   | 404  | Kuriva HC     | 422                 | 60                   | 213           | 05.06.22             | 1          | 1         | 1         | 0                  | 93             | Road                         |
|                      |              | K5 Block             |   | 482  | Kuriva HC     | 697                 | 88                   | 346           | 05.06.22             | 1          | 1         | 1         | 0                  | 93             | Road                         |
|                      |              | 1Mile No2            |   | 256  | Kuriva HC     | 474                 | 97                   | 235           | 05.06.22             | 1          | 1         | 1         | 0                  | 93             | Road                         |
| 15                   | VANAPA       |                      | 2,785                                     | 4,583  |               | 4,277               | 698                  | 2,084         |                      | 14         | 10        | 10        | 0                  |                |                              |
|                      |              | Berere               | 439                                       | 416  | Kuriva HC     | 420                 | 88                   | 204           | 08.06.22             | 1          | 1         | 1         | 0                  | 93             | Road                         |
|                      |              | Kuni Blk             |   | 80   | Kuriva HC     |                     |                      |               |                      | 1          |           |           |                    |                | Included Under Berere        |
|                      |              | Douramoku            | 228                                       | 301  | Kuriva HC     | 208                 | 34                   | 104           | 09.06.22             | 1          | 1         | 1         | 0                  | 93             | Road                         |
|                      |              | Kanobada No. 1       | 204                                       | 0  | Kuriva HC     | 357                 | 50                   | 170           | 09.06.22             | 1          | 1         | 1         | 0                  | 93             | Road                         |
|                      |              | Keakuaku             | 400                                       | 634  | Kuriva HC     | 755                 | 150                  | 378           | 09.06.22             | 1          | 1         | 1         | 0                  | 93             | Road                         |
|                      |              | Vasagabira           | 133                                       | 166  | Kuriva HC     |                     |                      |               |                      | 1          |           |           |                    |                | Included Under Keakuaku      |
|                      |              | Veikabu              | 367                                       | 469  | Kuriva HC     | 448                 | 76                   | 215           | 08.06.22             | 1          | 1         | 1         | 0                  | 93             | Road                         |
|                      |              | Kanobada No. 2       | 178                                       | 63   | Kuriva HC     |                     |                      |               |                      | 1          |           |           |                    |                | Included Under Kanobada No.1 |
|                      |              | Sumbigo              |   | 318  | Kuriva HC     | 285                 | 43                   | 138           | 08.06.22             | 1          | 1         | 1         | 0                  | 93             | Road                         |
|                      |              | Kanobada No. 2       |   | 0  | Kuriva HC     |                     |                      |               |                      |            |           |           |                    |                | Non Existant                 |
|                      |              | Besea                | 348                                       | 549  | Kuriva HC     | 674                 | 96                   | 323           | 08.06.22             | 1          | 1         | 1         | 0                  | 93             | Road                         |
|                      |              | Sugar Farm           |   | 168  | Kuriva HC     | 179                 | 30                   | 90            | 08.06.22             | 1          | 1         | 1         | 0                  | 93             | Road                         |
|                      |              | Kurubuta             | 248                                       | 405  | Kuriva HC     | 677                 | 100                  | 328           | 08.06.22             | 1          | 1         | 1         | 0                  | 93             | Road                         |
|                      |              | Vanapa East Slmt     | 241                                       | 334  | Kuriva HC     |                     |                      |               |                      | 1          |           |           |                    |                | Included Under Kurubuta      |
|                      |              | Vabi                 |   | 255  | Kuriva HC     | 274                 | 31                   | 134           | 08.06.22             | 1          | 1         | 1         | 0                  | 93             | Road                         |
|                      |              | Swamp                |   | 424  | Kuriva HC     |                     |                      |               |                      |            |           |           |                    |                | Place Deserted               |
| 16                   | BROWN RIVER  |                      | 3,203                                     | 4,872  |               | 4,713               | 812                  | 2,332         |                      | 10         | 10        | 10        | 0                  |                |                              |
|                      |              | Iomare No. 1         | 461                                       | 357  | Kuriva HC     | 377                 | 67                   | 189           | 07.06.22             | 1          | 1         | 1         | 0                  | 93             | Road                         |
|                      |              | Motu Motu            | 404                                       | 492  | Kuriva HC     | 351                 | 78                   | 176           | 07.06.22             | 1          | 1         | 1         | 0                  | 93             | Road                         |
|                      |              | Iomare No. 2         | 250                                       | 513  | Kuriva HC     | 362                 | 68                   | 175           | 07.06.22             | 1          | 1         | 1         | 0                  | 93             | Road                         |
|                      |              | Baramata Settlm't#2  | 591                                       | 442  | Kuriva HC     | 552                 | 98                   | 276           | 07.06.22             | 1          | 1         | 1         | 0                  | 93             | Road                         |
|                      |              | Baramata Settlm't#1  |   | 458  | Kuriva HC     | 457                 | 85                   | 228           | 07.06.22             | 1          | 1         | 1         | 0                  | 93             | Road                         |
|                      |              | Rubulogo Settlm't    | 154                                       | 322  | Kuriva HC     | 433                 | 35                   | 214           | 07.06.22             | 1          | 1         | 1         | 0                  | 93             | Road                         |
|                      |              | Dasiama Settlm't     | 309                                       | 556  | Kuriva HC     | 810                 | 159                  | 401           | 06.06.22             | 1          | 1         | 1         | 0                  | 93             | Road                         |
|                      |              | Au'aba               | 291                                       | 672  | Kuriva HC     | 521                 | 82                   | 254           | 07.06.22             | 1          | 1         | 1         | 0                  | 93             | Road                         |
|                      |              | Forestry Stn B/River | 743                                       | 338  | Kuriva HC     | 409                 | 73                   | 202           | 07.06.22             | 1          | 1         | 1         | 0                  | 93             | Road                         |
|                      |              | Forestry Camp        |   | 721  | Kuriva HC     | 441                 | 67                   | 217           | 07.06.22             | 1          | 1         | 1         | 0                  | 93             | Road                         |
| 17                   | KEREA        |                      | 1,380                                     | 1,182  |               | 1,033               | 180                  | 510           |                      | 5          | 5         | 5         | 0                  |                |                              |
|                      |              | Badiloho             | 385                                       | 299  | Kuriva HC     | 262                 | 50                   | 134           | 09.06.22             | 1          | 1         | 1         | 0                  | 93             | Road                         |
|                      |              | Fodu                 | 156                                       | 101  | Kuriva HC     | 108                 | 16                   | 52            | 09.06.22             | 1          | 1         | 1         | 0                  | 93             | Road                         |
|                      |              | Kerea No 1           | 621                                       | 229  | Kuriva HC     | 165                 | 26                   | 79            | 09.06.22             | 1          | 1         | 1         | 0                  | 93             | Road                         |
|                      |              | Kerea No 2           |   | 363  | Kuriva HC     | 330                 | 55                   | 161           | 09.06.22             | 1          | 1         | 1         | 0                  | 93             | Road                         |
|                      |              | Beto                 | 217                                       | 190  | Kuriva HC     | 168                 | 33                   | 84            | 13.06.22             | 1          | 1         | 1         | 0                  | 93             | Rd/Boat/Trek                 |
| 18                   | BOTEKA       |                      | 3,048                                     | 3,577  |               | 3,370               | 504                  | 1,631         |                      | 9          | 6         | 6         | 0                  |                |                              |
|                      |              | Boteka               | 202                                       | 60   | Kuriva HC     | 154                 | 26                   | 75            | 06.06.22             | 1          | 1         | 1         | 0                  | 93             | Road                         |
|                      |              | Haima                | 109                                       | 214  | Kuriva HC     | 202                 | 28                   | 99            | 06.06.22             | 1          | 1         | 1         | 0                  | 93             | Road                         |
|                      |              | Kinikada No. 2       | 450                                       | 463  | Kuriva HC     |                     |                      |               |                      | 1          |           |           |                    |                | Included in Sabusa           |
|                      |              | Kinikada No. 3       | 430                                       | 352  | Kuriva HC     |                     |                      |               |                      | 1          |           |           |                    |                | Included in Sabusa           |
|                      |              | Konekala             | 267                                       | 511  | Kuriva HC     |                     |                      |               |                      | 1          |           |           |                    |                | Included in Sabusa           |
|                      |              | Sabusa Settlm't      | 204                                       | 359  | Kuriva HC     | 1,315               | 131                  | 626           | 06.06.22             | 1          | 1         | 1         | 0                  | 93             | Road                         |
|                      |              | Madoguba             | 226                                       | 112  | Kuriva HC     | 270                 | 50                   | 130           | 06.06.22             | 1          | 1         | 1         | 0                  | 93             | Road                         |
|                      |              | Siraka Settlement    | 1,136                                     | 1,383  | Kuriva HC     | 1,185               | 226                  | 584           | 02.06.22             | 1          | 1         | 1         | 0                  | 93             | Road                         |
|                      |              | Mt. View Estate      | 24  | 125  | Kuriva HC     | 244                 | 43                   | 117           | 06.06.22             | 1          | 1         | 1         | 0                  | 93             | Road                         |
|                      |              |                      |   | 0  |               |                     |                      |               |                      |            |           |           |                    |                |                              |
| <b>KAIRUKU RURAL</b> |              |                      | <b>42,786</b>                             | <b>37,850</b>                                  |               | <b>39,254</b>       | <b>6,453</b>         | <b>19,987</b> |                      | <b>109</b> | <b>91</b> | <b>74</b> | <b>580</b>         | <b>54</b>      |                              |
| 1                    | KIVORI       |                      | 4,150                                     | 2,739  |               | 2,774               | 507                  | 1,428         |                      | 4          | 4         | 4         | 22                 |                |                              |
|                      |              | Hereparu             | 537                                       | 274  | Waima HC      | 339                 | 69                   | 176           | 13.02.22             | 1          | 1         | 1         | 9                  | FM             | Road                         |
|                      |              | Kivori Kui           | 1,443                                     | 1,027  | Waima HC      | 931                 | 162                  | 475           | 13.02.22             | 1          | 1         | 1         | 3                  | FM             | Road                         |
|                      |              | Kivori Poe           | 1,938                                     | 1,280  | Waima HC      | 1,309               | 242                  | 668           | 12.02.22             | 1          | 1         | 1         | 10                 | FM             | Road                         |
|                      |              | Meauri               | 232                                       | 159  | Waima HC      | 195                 | 34                   | 109           | 12.02.22             | 1          | 1         | 1         | 0                  | FM             | Road                         |
| 2                    | WAIMA ABIARA |                      | 2,820                                     | 1,670  |               | 1,488               | 325                  | 804           |                      | 10         | 9         | 9         | 12                 |                |                              |
|                      |              | Hauramiri            | 485                                       | 320  | Waima HC      | 285                 | 50                   | 148           | 15.02.22             | 1          | 1         | 1         | 3                  | FM             | Road                         |
|                      |              | Araburen No. 1       | 111                                       | 110  | Waima HC      | 141                 | 26                   | 75            | 15.02.22             | 1          | 1         | 1         | 2                  | FM             | Road                         |
|                      |              | Araburen No. 2       | 219                                       | 142  | Waima HC      | 94                  | 25                   | 52            | 15.02.22             | 1          | 1         | 1         | 0                  | FM             | Road                         |
|                      |              | Baihinamo            | 295                                       | 184  | Waima HC      | 148                 | 35                   | 84            | 15.02.22             | 1          | 1         | 1         | 5                  | FM             | Road                         |
|                      |              | Hera Hera            | 328                                       | 147  | Waima HC      | 147                 | 39                   | 83            | 15.02.22             | 1          | 1         | 1         | 0                  | FM             | Road                         |
|                      |              | Oropokina            | 330                                       | 207  | Waima HC      | 165                 | 36                   | 92            | 15.02.22             | 1          | 1         | 1         | 0                  | FM             | Road                         |
|                      |              | Parukupuna           | 413                                       | 267  | Waima HC      | 210                 | 40                   | 113           | 15.02.22             | 1          | 1         | 1         | 0                  | FM             | Road                         |
|                      |              | Roikupuna            | 56  | 0  | Waima HC      |                     |                      |               |                      | 1          |           |           |                    |                | Comes under Tarova           |
|                      |              | Tarova               | 458                                       | 169  | Waima HC      | 180                 | 45                   | 96            | 15.02.22             | 1          | 1         | 1         | 2                  | FM             | Road                         |
|                      |              | Barai Kupuna         | 124                                       | 123  | Waima HC      | 118                 | 29                   | 61            | 15.02.22             | 1          | 1         | 1         | 0                  | FM             | Road                         |
| 3                    | WAIMA \ KORE |                      | 3,250                                     | 1,982  |               | 1,753               | 415                  | 963           |                      | 7          | 7         | 7         | 16                 |                |                              |
|                      |              | Ere'ere              | 1,454                                     | 1,202  | Waima HC      | 881                 | 235                  | 492           | 14.02.22             | 1          | 1         | 1         | 8                  | FM             | Road                         |
|                      |              | Roroiara             | 176                                       | 147  | Waima HC      | 156                 | 30                   | 85            | 14.02.22             | 1          | 1         | 1         | 0                  | FM             | Road                         |
|                      |              | Aio'kave             | 293                                       | 0  | Waima HC      | 185                 | 46                   | 96            | 14.2.22              | 1          | 1         | 1         | 1                  | FM             | Road                         |
|                      |              | Ara'au               | 632                                       | 402  | Waima HC      | 333                 | 67                   | 181           | 14.02.22             | 1          | 1         | 1         | 7                  | FM             | Road                         |
|                      |              | Korina               | 96  | 0  | Waima HC      | 56                  | 10                   | 27            | 14.02.22             | 1          | 1         | 1         | 0                  | FM             | Road                         |
|                      |              | Kuruka               | 328                                       | 86   | Waima HC      | 25                  | 7                    | 15            | 14.02.22             | 1          | 1         | 1         | 0                  | FM             | Road                         |
|                      |              | Oa Ovia              | 272                                       | 146  | Waima HC      | 117                 | 20                   | 67            | 14.02.22             | 1          | 1         | 1         | 0                  | FM             | Road                         |
| 4                    | DELENA       |                      | 2,227                                     | 1,652  |               | 1,691               | 244                  | 851           |                      | 3          | 3         | 3         | 0                  |                |                              |
|                      |              | Delena               | 906                                       | 579  | Agevairu HC   | 618                 | 93                   | 319           | 26.03.22             | 1          | 1         | 1         | 0                  |                | Road                         |
|                      |              | Nikura               | 650                                       | 646  | Agevairu HC   | 705                 | 100                  | 346           | 26.03.22             | 1          | 1         | 1         | 0                  |                | Road                         |
|                      |              | Poukama              | 630                                       | 414  | Agevairu HC   | 368                 | 51                   | 186           | 26.03.22             | 1          | 1         | 1         | 0                  |                | Road                         |
|                      |              | Namanama Voc. Ctn.   | 28  | 0  | Agevairu HC   |                     |                      |               |                      |            |           |           |                    |                | Non Existing                 |
|                      |              | Kara Logging Camp    | 13  | 13   | Agevairu HC   |                     |                      |               |                      |            |           |           |                    |                | Non Existing                 |
| 5                    | NABUAPAKA    |                      | 923                                       | 703  |               | 775                 | 98                   | 338           |                      | 4          | 4         | 4         | 0                  |                |                              |
|                      |              | Nabuapaka (Geabada)  | 619                                       | 448  | Agevairu HC   | 347                 | 50                   | 163           | 26.03.22             | 1          | 1         | 1         | 0                  |                | Road                         |
|                      |              | Iare                 | 139                                       | 137  | Agevairu HC   | 191                 | 19                   | 61            | 26.03.22             | 1          | 1         | 1         | 0                  |                | Road                         |

| LLG | WARD          | VILLAGE                            | Estimated 2021 Population Based On Census | Estimated Population 2021 Based On 2018 Survey | Health Centre | Population Surveyed | House Holds Surveyed | Nets Issued  | Date Of Distribution | Villages  | Digicel   | Bmobile   | Houses With Radios | Radio Networks | Comments                             |
|-----|---------------|------------------------------------|---|--|---------------|---------------------|----------------------|--------------|----------------------|-----------|-----------|-----------|--------------------|----------------|--------------------------------------|
|     |               | Boroborona                         | 137                                       | 118  | Ageairu HC    | 112                 | 15                   | 56           | 26.03.22             | 1         | 1         | 1         | 0                  |                | Road                                 |
|     |               | Wabuwabuna                         | 28  | 0  | Ageairu HC    | 125                 | 14                   | 58           | 26.03.22             | 1         | 1         | 1         | 0                  |                | Road                                 |
| 6   | CHIRIA        |                                    | <b>2,609</b>                              | <b>1,898</b>                                   |               | <b>1,860</b>        | <b>259</b>           | <b>958</b>   |                      | <b>12</b> | <b>6</b>  | <b>6</b>  | <b>0</b>           |                |                                      |
|     |               | Pinupaka Comm. Sch.                | 289                                       | 300  | Ageairu HC    | 428                 | 44                   | 218          | 26.03.22             | 1         | 1         | 1         | 0                  |                | Boat                                 |
|     |               | Aivara                             | 502                                       | 150  | Ageairu HC    |                     |                      |              |                      | 1         |           |           |                    |                | Included Under Piupaka               |
|     |               | Erierina                           | 435                                       | 156  | Ageairu HC    | 261                 | 25                   | 117          | 26.03.22             | 1         | 1         | 1         | 0                  |                | Boat                                 |
|     |               | Koae Kupuna (Abo)                  | 219                                       | 149  | Ageairu HC    |                     |                      |              |                      | 1         |           |           |                    |                | Included Under KOKO1                 |
|     |               | Koko No. 1                         | 246                                       | 100  | Ageairu HC    | 386                 | 58                   | 202          | 26.03.22             | 1         | 1         | 1         | 0                  |                | Boat                                 |
|     |               | Koko No. 2                         | 206                                       | 166  | Ageairu HC    |                     |                      |              |                      | 1         |           |           |                    |                | Included Under KOKO1                 |
|     |               | Opa                                | 65  | 59   | Ageairu HC    |                     |                      |              |                      | 1         |           |           |                    |                | Included Under KOKO1                 |
|     |               | Ovia Kopina                        | 282                                       | 282  | Ageairu HC    | 314                 | 46                   | 165          | 26.03.22             | 1         | 1         | 1         | 0                  |                | Boat                                 |
|     |               | Yule Island Cath. Miss.            | 111                                       | 200  | Ageairu HC    | 245                 | 42                   | 134          | 26.03.22             | 1         | 1         | 1         | 0                  |                | Boat                                 |
|     |               | Besira Smt                         | 70  | 135  | Ageairu HC    | 226                 | 44                   | 122          | 26.03.22             | 1         | 1         | 1         | 0                  |                | Boat                                 |
|     |               | Eve Settlement                     | 117                                       | 72   | Ageairu HC    |                     |                      |              |                      | 1         |           |           |                    |                | Included Under Areke Kupara          |
|     |               | Rapia Settlement                   | 67  | 129  | Ageairu HC    |                     |                      |              |                      | 1         |           |           |                    |                | Included Under Erierina              |
| 7   | ABIARA        |                                    | <b>2,060</b>                              | <b>1,518</b>                                   |               | <b>1,723</b>        | <b>248</b>           | <b>870</b>   |                      | <b>3</b>  | <b>3</b>  | <b>0</b>  | <b>29</b>          |                |                                      |
|     |               | Abiara Oreke                       | 808                                       | 570  | Bereina HC    | 774                 | 96                   | 383          | 26.02.22             | 1         | 1         | 0         | 12                 | NBC            | Road                                 |
|     |               | Bereina                            | 908                                       | 745  | Bereina HC    | 725                 | 108                  | 362          | 26.02.22             | 1         | 1         | 0         | 17                 | NBC            | Road                                 |
|     |               | Mainohana H/S                      | 343                                       | 202  | Bereina HC    | 224                 | 44                   | 125          | 26.02.22             | 1         | 1         | 0         | 0                  | NBC            | Road                                 |
| 8   | BIOTOU        |                                    | <b>1,554</b>                              | <b>1,510</b>                                   |               | <b>1,595</b>        | <b>275</b>           | <b>816</b>   |                      | <b>2</b>  | <b>2</b>  | <b>0</b>  | <b>10</b>          |                |                                      |
|     |               | Biotou                             | 1,451                                     | 1,188  | Bereina HC    | 1,326               | 236                  | 682          | 21.02.22             | 1         | 1         | 0         | 8                  | NBC            | Road                                 |
|     |               | Araopokina Camp                    | 102                                       | 322  | Bereina HC    | 269                 | 39                   | 134          | 21.02.22             | 1         | 1         | 0         | 2                  | NBC            | Road                                 |
| 9   | RAPA          |                                    | <b>1,017</b>                              | <b>1,029</b>                                   |               | <b>1,351</b>        | <b>171</b>           | <b>662</b>   |                      | <b>3</b>  | <b>3</b>  | <b>0</b>  | <b>2</b>           |                |                                      |
|     |               | Rapa                               | 787                                       | 691  | Bereina HC    | 722                 | 102                  | 359          | 23.02.22             | 1         | 1         | 0         | 1                  | NBC            | Road                                 |
|     |               | I'ura Settlement                   | 43  | 93   | Bereina HC    | 101                 | 19                   | 50           | 23.02.22             | 1         | 1         | 0         | 1                  | NBC            | Road                                 |
|     |               | Ipaipana Primary Sch.              | 187                                       | 244  | Bereina HC    | 528                 | 50                   | 253          | 23.02.22             | 1         | 1         | 0         | 0                  | NBC            | Road                                 |
| 10  | MOU           |                                    | <b>1,851</b>                              | <b>1,174</b>                                   |               | <b>1,267</b>        | <b>178</b>           | <b>647</b>   |                      | <b>1</b>  | <b>1</b>  | <b>0</b>  | <b>8</b>           |                |                                      |
|     |               | Mou                                | 1,851                                     | 1,174  | Bereina HC    | 1,267               | 178                  | 647          | 23.02.22             | 1         | 1         | 0         | 8                  | NBC            | Road                                 |
| 11  | BABIKO        |                                    | <b>1,551</b>                              | <b>1,714</b>                                   |               | <b>1,766</b>        | <b>303</b>           | <b>900</b>   |                      | <b>1</b>  | <b>1</b>  | <b>0</b>  | <b>60</b>          |                |                                      |
|     |               | Babiko                             | 1,551                                     | 1,714  | Bereina HC    | 1,766               | 303                  | 900          | 23.02.22             | 1         | 1         | 0         | 60                 | NBC            | Road                                 |
| 12  | NARA          |                                    | <b>2,003</b>                              | <b>2,656</b>                                   |               | <b>2,781</b>        | <b>398</b>           | <b>1,367</b> |                      | <b>11</b> | <b>10</b> | <b>10</b> | <b>0</b>           |                |                                      |
|     |               | Ala'ala                            | 196                                       | 350  | Ageairu HC    | 403                 | 70                   | 205          | 24.03.22             | 1         | 1         | 1         | 0                  |                | Road                                 |
|     |               | Diumana                            | 104                                       | 78   | Ageairu HC    | 95                  | 14                   | 48           | 24.03.22             | 1         | 1         | 1         | 0                  |                | Road                                 |
|     |               | Kaiiau                             | 111                                       | 383  | Ageairu HC    | 308                 | 43                   | 137          | 30.03.22             | 1         | 1         | 1         | 0                  |                | Road                                 |
|     |               | Oroi                               | 76  | 518  | Ageairu HC    | 539                 | 77                   | 272          | 24.03.22             | 1         | 1         | 1         | 0                  |                | Road                                 |
|     |               | Tubu                               | 328                                       | 285  | Ageairu HC    | 286                 | 49                   | 145          | 30.03.22             | 1         | 1         | 1         | 0                  |                | Road                                 |
|     |               | Vanuamai                           | 408                                       | 293  | Ageairu HC    | 302                 | 34                   | 152          | 30.03.22             | 1         | 1         | 1         | 0                  |                | Road                                 |
|     |               | Oloabu Plantation                  | 163                                       | 297  | Ageairu HC    | 339                 | 32                   | 168          | 30.03.22             | 1         | 1         | 1         | 0                  |                | Road                                 |
|     |               | Akearama                           | 185                                       | 0  | Ageairu HC    |                     |                      |              |                      | 1         |           |           |                    |                | Included Under Olabu PLNT            |
|     |               | Veitsia                            | 117                                       | 111  | Ageairu HC    | 98                  | 16                   | 49           | 30.03.22             | 1         | 1         | 1         | 0                  |                | Road                                 |
|     |               | Ikikina                            | 100                                       | 121  | Ageairu HC    | 170                 | 20                   | 85           | 24.03.22             | 1         | 1         | 1         | 0                  |                | Road                                 |
|     |               | Moika'ala                          | 215                                       | 221  | Ageairu HC    | 241                 | 43                   | 106          | 24.03.22             | 1         | 1         | 1         | 0                  |                | Road                                 |
| 13  | HISIU         |                                    | <b>3,694</b>                              | <b>3,558</b>                                   |               | <b>3,737</b>        | <b>607</b>           | <b>1,982</b> |                      | <b>4</b>  | <b>4</b>  | <b>4</b>  | <b>0</b>           |                |                                      |
|     |               | Hisiu                              | 3,051                                     | 2,584  | Ageairu HC    | 2,710               | 433                  | 1,443        | 31.03.22             | 1         | 1         | 1         | 0                  |                | Road                                 |
|     |               | Aroa Plantation                    | 130                                       | 253  | Ageairu HC    | 275                 | 50                   | 147          | 31.03.22             | 1         | 1         | 1         | 0                  |                | Road                                 |
|     |               | Hisiu Beach Estate                 | 246                                       | 266  | Ageairu HC    | 232                 | 48                   | 124          | 24.03.22             | 1         | 1         | 1         | 0                  |                | Road                                 |
|     |               | Ageairu                            | 267                                       | 454  | Ageairu HC    | 520                 | 76                   | 268          | 31.03.22             | 1         | 1         | 1         | 0                  |                | Road                                 |
| 14  | GABADI \ PINU |                                    | <b>5,399</b>                              | <b>5,937</b>                                   |               | <b>5,584</b>        | <b>799</b>           | <b>2,741</b> |                      | <b>15</b> | <b>10</b> | <b>10</b> | <b>0</b>           |                |                                      |
|     |               | Keveona                            | 661                                       | 1,110  | Ageairu HC    | 868                 | 116                  | 405          | 29.03.22             | 1         | 1         | 1         | 0                  |                | Road                                 |
|     |               | Koupuana                           | 978                                       | 727  | Ageairu HC    | 1,091               | 134                  | 511          | 29.03.22             | 1         | 1         | 1         | 0                  |                | Road                                 |
|     |               | Magavaira                          | 626                                       | 612  | Ageairu HC    | 575                 | 97                   | 298          | 28.03.22             | 1         | 1         | 1         | 0                  |                | Road                                 |
|     |               | Pinu                               | 608                                       | 830  | Ageairu HC    | 870                 | 135                  | 449          | 28.03.22             | 1         | 1         | 1         | 0                  |                | Road                                 |
|     |               | Ukaukana                           | 1,002                                     | 900  | Ageairu HC    | 865                 | 128                  | 437          | 29.03.22             | 1         | 1         | 1         | 0                  |                | Road                                 |
|     |               | Keveo Magana                       | 83  | 84   | Ageairu HC    | 104                 | 14                   | 52           | 29.03.22             | 1         | 1         | 1         | 0                  |                | Road                                 |
|     |               | Maobadina                          | 219                                       | 156  | Ageairu HC    |                     |                      |              |                      | 1         |           |           |                    |                | Included Under Avabadina             |
|     |               | Mava                               | 604                                       | 682  | Ageairu HC    | 644                 | 89                   | 292          | 28.03.22             | 1         | 1         | 1         | 0                  |                | Road                                 |
|     |               | Avabadina                          | 87  | 80   | Ageairu HC    | 181                 | 29                   | 96           | 29.03.22             | 1         | 1         | 1         | 0                  |                | Road                                 |
|     |               | Toutu Settlement                   | 178                                       | 198  | Ageairu HC    | 190                 | 25                   | 95           | 28.03.22             | 1         | 1         | 1         | 0                  |                | Road                                 |
|     |               | Kubunabadina Smt                   | 106                                       | 147  | Ageairu HC    |                     |                      |              |                      | 1         |           |           |                    |                | DOA HC/Angela Kei                    |
|     |               | Konsi Camp                         | 111                                       | 79   | Ageairu HC    |                     |                      |              |                      | 1         |           |           |                    |                | DOA HC/Angela Kei                    |
|     |               | Begue Settlement                   | 85  | 87   | Ageairu HC    |                     |                      |              |                      | 1         |           |           |                    |                | DOA HC/Angela Kei                    |
|     |               | Campus Settlement                  | 52  | 246  | Ageairu HC    |                     |                      |              |                      | 1         |           |           |                    |                | DOA HC/Angela Kei                    |
|     |               | Iduidu                             |   | NEW  | Ageairu HC    | 196                 | 32                   | 106          | 28.03.22             | 1         | 1         | 1         | 0                  |                |                                      |
| 15  | MALATI        |                                    | <b>3,259</b>                              | <b>4,520</b>                                   |               | <b>4,919</b>        | <b>825</b>           | <b>2,454</b> |                      | <b>17</b> | <b>12</b> | <b>12</b> | <b>210</b>         |                |                                      |
|     |               | Karuama                            | 183                                       | 67   | Ageairu HC    |                     |                      |              |                      |           |           |           |                    |                | Non Existant                         |
|     |               | Hegore/Karanas                     | 100                                       | 126  | Ageairu HC    | 384                 | 84                   | 209          | 29.03.22             | 1         | 1         | 1         | 1                  | FM             | Road                                 |
|     |               | Deboismenu Cath. Miss./Rakatani/S  | 93  | 86   | Ageairu HC    | 326                 | 41                   | 159          | 27.03.22             | 1         | 1         | 1         | 0                  | FM             | Road                                 |
|     |               | Solien Settlement                  | 35  | 42   | Ageairu HC    |                     |                      |              |                      | 1         |           |           |                    |                | Included Under Doboismenu Cath.Miss. |
|     |               | Malati Settlement/Tuvuna/Kasia Bad | 224                                       | 185  | Ageairu HC    | 408                 | 50                   | 205          | 27.03.22             | 1         | 1         | 1         | 7                  | FM             | Road                                 |
|     |               | Wama Settlement/Fanima/Sawmill     | 424                                       | 392  | Ageairu HC    | 282                 | 40                   | 139          | 27.03.22             | 1         | 1         | 1         | 1                  | FM             | Road                                 |
|     |               | Kasia Badina Smt                   | 193                                       | 143  | Ageairu HC    |                     |                      |              |                      | 1         |           |           |                    |                | Included Under Malati Settlement     |
|     |               | Tuvuna Settlement                  | 41  | 415  | Ageairu HC    |                     |                      |              |                      | 1         |           |           |                    |                | Included Under Malati Settlement     |
|     |               | Rakatani Settlement                | 126                                       | 75   | Ageairu HC    |                     |                      |              |                      | 1         |           |           |                    |                | Included Under Doboismenu Cath.Miss. |
|     |               | Kaisa Settlement                   | 24  | 0  | Ageairu HC    |                     |                      |              |                      | 1         |           |           |                    |                | Included Under Malati Settlement     |
|     |               | Didibuna Settlement/Gubuna Sett./E | 378                                       | 341  | Ageairu HC    | 748                 | 123                  | 367          | 30.03.22             | 1         | 1         | 1         | 0                  | FM             | Road                                 |
|     |               | Doa Plantation/Doa Compound        | 617                                       | 1,878  | Ageairu HC    | 437                 | 84                   | 215          | 29.03.22             | 1         | 1         | 1         | 80                 | FM             | Road                                 |
|     |               | Lolorua Sawmill                    | 765                                       | 314  | Ageairu HC    | 943                 | 168                  | 474          | 30.03.22             | 1         | 1         | 1         | 1                  | FM             | Road                                 |
|     |               | Kanosia/Miri/Camp 6                | 56  | 455  | Ageairu HC    | 241                 | 40                   | 124          | 28.03.22             | 1         | 1         | 1         | 5                  | FM             | Road                                 |
|     |               | Kendoa/Korona                      |   | NEW  | Ageairu HC    | 271                 | 48                   | 133          | 29.03.22             | 1         | 1         | 1         | 6                  | FM             | Road                                 |
|     |               | Doa Factory/Green House            |   | NEW  | Ageairu HC    | 223                 | 50                   | 113          | 29.03.22             | 1         | 1         | 1         | 40                 | FM             | Road                                 |

| LLG | WARD           | VILLAGE                     | Estimated 2021 Population Based On Census | Estimated Population 2021 Based On 2018 Survey | Health Centre | Population Surveyed | House Holds Surveyed | Nets Issued | Date Of Distribution | Villages | Digicel | Bmobile | Houses With Radios | Radio Networks | Comments                    |
|-----|----------------|-----------------------------|---|--|---------------|---------------------|----------------------|-------------|----------------------|----------|---------|---------|--------------------|----------------|-----------------------------|
|     |                | Moala/Nusa                  |   | NEW  | Agevairu HC   | 252                 | 47                   | 120         | 29.03.22             | 1        | 1       | 1       | 45                 | FM             | Road                        |
|     |                | Tutuna                      |   | NEW  | Agevairu HC   | 404                 | 50                   | 196         | 30.03.22             | 1        | 1       | 1       | 24                 | FM             | Road                        |
| 16  | VEIMAURI       |                             | 1,786                                     | 1,290  |               | 1,811               | 406                  | 976         |                      | 5        | 5       | 5       | 56                 |                |                             |
|     |                | Martin R (Hetau Di)         | 243                                       | 380  | Agevairu HC   | 377                 | 79                   | 196         | 26.03.22             | 1        | 1       | 1       | 3                  | FM             | Road                        |
|     |                | Mariboi Rubberlands         | 734                                       | 443  | Agevairu HC   | 233                 | 36                   | 113         | 27.03.22             | 1        | 1       | 1       | 1                  | FM             | Road                        |
|     |                | Veimauri Plantation         | 808                                       | 466  | Agevairu HC   | 280                 | 58                   | 148         | 26.03.22             | 1        | 1       | 1       | 0                  | FM             | Road                        |
|     |                | Amata/Field 5               |   |  | Agevairu HC   | 478                 | 100                  | 253         | 26.03.22             | 1        | 1       | 1       | 30                 | FM             | Road                        |
|     |                | Awara/Barai/Camp 44         |   |  | Agevairu HC   | 443                 | 133                  | 266         | 26.03.22             | 1        | 1       | 1       | 22                 | FM             | Road                        |
| 17  | BEREINA URBAN  |                             | 2,631                                     | 2,301  |               | 2,379               | 395                  | 1,230       |                      | 7        | 7       | 0       | 155                |                |                             |
|     |                | Bereina 1                   | 469                                       | 458  | Bereina HC    | 632                 | 100                  | 329         | 26.02.22             | 1        | 1       | 0       | 47                 | NBC            | Road                        |
|     |                | Bereina 2                   | 424                                       | 267  | Bereina HC    | 287                 | 50                   | 147         | 26.02.22             | 1        | 1       | 0       | 23                 | NBC            | Road                        |
|     |                | Bereina 3                   | 339                                       | 175  | Bereina HC    | 191                 | 29                   | 100         | 26.02.22             | 1        | 1       | 0       | 0                  | NBC            | Road                        |
|     |                | Bereina 600 (Hihive Slmt)   | 404                                       | 264  | Bereina HC    | 279                 | 45                   | 142         | 26.02.22             | 1        | 1       | 0       | 13                 | NBC            | Road                        |
|     |                | Bereina 601 (Popone Slmt)   | 282                                       | 272  | Bereina HC    | 268                 | 36                   | 139         | 26.02.22             | 1        | 1       | 0       | 23                 | NBC            | Road                        |
|     |                | Bereina 602 (To'orena Slmt) | 352                                       | 544  | Bereina HC    | 456                 | 85                   | 234         | 26.02.22             | 1        | 1       | 0       | 30                 | NBC            | Road                        |
|     |                | Bereina 603 (Paikua Slmt)   | 361                                       | 320  | Bereina HC    | 266                 | 50                   | 139         | 26.02.22             | 1        | 1       | 0       | 19                 | NBC            | Road                        |
|     |                |                             |   | 0  |               |                     |                      |             |                      |          |         |         |                    |                |                             |
|     |                | KOARI RURAL                 | 22,458                                    | 20,435   |               | 21,015              | 3,447                | 11,195      |                      | 122      | 85      | 69      | 1,256              | 110            |                             |
| 1   | OSABEWAI       |                             | 984                                       | 861  |               | 1,251               | 190                  | 628         |                      | 5        | 5       | 5       | 162                |                |                             |
|     |                | Osabewi                     | 415                                       | 303  | Hiri RMC2     | 392                 | 66                   | 199         | 19.07.22             | 1        | 1       | 1       | 61                 | FM/AM          | Road                        |
|     |                | Agefa                       | 87  | 67   | Hiri RMC2     | 102                 | 15                   | 50          | 19.07.22             | 1        | 1       | 1       | 12                 | FM/AM          | Road                        |
|     |                | Maiako                      | 24  | 0  | Hiri RMC2     | 0                   | 0                    | 0           | 0                    | 0        | 0       | 0       | 0                  |                | Non Existant                |
|     |                | Vorini                      | 128                                       | 101  | Hiri RMC2     | 392                 | 50                   | 189         | 17.07.22             | 1        | 1       | 1       | 44                 | FM/AM          | Road                        |
|     |                | Saratana                    | 63  | 79   | Hiri RMC2     | 56                  | 9                    | 28          | 19.07.22             | 1        | 1       | 1       | 0                  | FM/AM          | Road                        |
|     |                | Vesubeai                    | 267                                       | 311  | Hiri RMC2     | 309                 | 50                   | 162         | 17.07.22             | 1        | 1       | 1       | 45                 | FM/AM          | Road                        |
| 2   | MESIME         |                             | 3,429                                     | 5,587  |               | 5,332               | 720                  | 2,626       |                      | 10       | 10      | 10      | 485                |                |                             |
|     |                | Mesime                      | 187                                       | 288  | Hiri RMC2     | 724                 | 86                   | 366         | 15.07.22             | 1        | 1       | 1       | 2                  | FM/AM          | Road                        |
|     |                | Madang Block                | 61  | 394  | Hiri RMC2     | 278                 | 40                   | 138         | 15.07.22             | 1        | 1       | 1       | 37                 | FM/AM          | Road                        |
|     |                | Katia Farm                  | 237                                       | 118  | Hiri RMC2     | 355                 | 50                   | 177         | 15.07.22             | 1        | 1       | 1       | 39                 | FM/AM          | Road                        |
|     |                | Contract Growers            | 602                                       | 630  | Hiri RMC2     | 205                 | 28                   | 102         | 15.07.22             | 1        | 1       | 1       | 23                 | FM/AM          | Road                        |
|     |                | Michael's Block             | 309                                       | 0  | Hiri RMC2     | 208                 | 23                   | 105         | 15.07.22             | 1        | 1       | 1       | 23                 | FM/AM          | Road                        |
|     |                | Illimo Fatm                 | 1,058                                     | 1,832  | Hiri RMC2     | 1,382               | 198                  | 677         | 13.06.22             | 1        | 1       | 1       | 138                | FM/AM          | Road                        |
|     |                | Laloki High School          | 352                                       | 277  | Hiri RMC2     | 534                 | 78                   | 268         | 15.07.22             | 1        | 1       | 1       | 0                  | FM/AM          | Road                        |
|     |                | Rabidubu                    | 261                                       | 389  | Hiri RMC2     | 369                 | 26                   | 184         | 15.06.22             | 1        | 1       | 1       | 19                 | FM/AM          | Road                        |
|     |                | Round Ward (14 Mile)        |   | 1,261  | Hiri RMC2     | 1,009               | 144                  | 473         | 17.07.22             | 1        | 1       | 1       | 181                | FM/AM          | Road                        |
|     |                | K.o.b                       | 363                                       | 398  | Hiri RMC2     | 268                 | 47                   | 136         | 15.07.22             | 1        | 1       | 1       | 23                 | FM/AM          | Road                        |
| 3   | VAIAGAI        |                             | 367                                       | 440  |               | 490                 | 68                   | 246         |                      | 4        | 4       | 4       | 65                 |                |                             |
|     |                | Maradahana                  | 152                                       | 100  | Hiri RMC2     | 92                  | 10                   | 46          | 16.07.22             | 1        | 1       | 1       | 9                  | FM/AM          | Road                        |
|     |                | Tabeani                     | 54  | 135  | Hiri RMC2     | 160                 | 23                   | 80          | 16.07.22             | 1        | 1       | 1       | 21                 | FM/AM          | Road                        |
|     |                | Madevate Settlement         | 122                                       | 152  | Hiri RMC2     | 141                 | 20                   | 71          | 16.07.22             | 1        | 1       | 1       | 20                 | FM/AM          | Road                        |
|     |                | Gereto                      | 39  | 53   | Hiri RMC2     | 97                  | 15                   | 49          | 16.07.22             | 1        | 1       | 1       | 15                 | FM/AM          | Road                        |
| 4   | FURIMUTI       |                             | 2,299                                     | 3,298  |               | 2,861               | 455                  | 1,460       |                      | 15       | 13      | 13      | 362                |                |                             |
|     |                | Furimuti                    | 219                                       | 311  | Hiri RMC2     | 269                 | 54                   | 134         | 13.07.22             | 1        | 1       | 1       | 54                 | FM/AM          | Trekking                    |
|     |                | Koari Holding               | 61  | 341  | Hiri RMC2     | 62                  | 9                    | 32          | 13.07.22             | 1        | 1       | 1       | 1                  | FM/AM          | Road                        |
|     |                | Bluff Inn                   | 63  | 99   | Hiri RMC2     | 297                 | 50                   | 155         | 15.07.22             | 1        | 1       | 1       | 48                 | FM/AM          | Road                        |
|     |                | George's Farm(Radho)        | 17  | 385  | Hiri RMC2     | 614                 | 59                   | 309         | 13.07.22             | 1        | 1       | 1       | 41                 | FM/AM          | Road                        |
|     |                | Koari Association           | 169                                       | 280  | Hiri RMC2     |                     |                      |             |                      | 1        |         |         |                    |                | Covered under Koari Holding |
|     |                | Variarata Scout Camp        | 28  | 320  | Hiri RMC2     | 209                 | 46                   | 121         | 13.07.22             | 1        | 1       | 1       | 45                 | FM/AM          | Road                        |
|     |                | 17 mile                     | 450                                       | 278  | Hiri RMC2     | 440                 | 92                   | 225         | 13.07.22             | 1        | 1       | 1       | 47                 | FM/AM          | Road                        |
|     |                | Hebou Construction          | 150                                       | 202  | Hiri RMC2     | 65                  | 8                    | 31          | 13.07.22             | 1        | 1       | 1       | 1                  | FM/AM          | Road                        |
|     |                | Hugo Farms Sogeri           | 174                                       | 342  | Hiri RMC2     | 115                 | 20                   | 58          | 14.07.22             | 1        | 1       | 1       | 9                  | FM/AM          | Road                        |
|     |                | Rouna 1&2                   | 117                                       | 76   | Hiri RMC2     | 40                  | 6                    | 20          | 13.07.22             | 1        | 1       | 1       | 6                  | FM/AM          | Road                        |
|     |                | Rouna 4                     | 163                                       | 143  | Hiri RMC2     | 158                 | 21                   | 78          | 13.07.22             | 1        | 1       | 1       | 20                 | FM/AM          | Road                        |
|     |                | Rouna Works                 |   | 392  | Hiri RMC2     | 384                 | 60                   | 189         | 13.07.22             | 1        | 1       | 1       | 60                 | FM/AM          | Road                        |
|     |                | Rouna Hotel                 | 365                                       | 0  | Hiri RMC2     |                     |                      |             |                      | 1        |         |         |                    |                | Covered under Rouna Works   |
|     |                | Hagen Planters              | 35  | 0  | Hiri RMC2     | 137                 | 24                   | 73          | 13.07.22             | 1        | 1       | 1       | 24                 | FM/AM          | Road                        |
|     |                | Riverside settlement        | 287                                       | 128  | Hiri RMC2     | 71                  | 6                    | 35          | 13.07.22             | 1        | 1       | 1       | 6                  | FM/AM          | Road                        |
|     |                | Orini village               |   | 0  | Hiri RMC2     |                     |                      |             |                      |          |         |         |                    |                | Non Existant                |
| 5   | DEPO (MAGERI ) |                             | 1,256                                     | 944  |               | 1,111               | 191                  | 603         |                      | 12       | 9       | 9       | 3                  |                |                             |
|     |                | Ianabewai                   | 63  | 130  | Sogeri HC     | 36                  | 6                    | 22          | 05.06.22             | 1        | 1       | 1       | 0                  | M,96FM, FN     | Road                        |
|     |                | Kalakadabu                  | 248                                       | 327  | Sogeri HC     | 384                 | 73                   | 209         | 05.06.22             | 1        | 1       | 1       | 0                  | M,96FM, FN     | Road                        |
|     |                | Manurinumu                  | 141                                       | 140  | Sogeri HC     | 136                 | 22                   | 75          | 06.06.22             | 1        | 1       | 1       | 2                  | M,96FM, FN     | Road                        |
|     |                | Bisiatabu                   | 61  | 78   | Sogeri HC     | 88                  | 13                   | 51          | 06.06.22             | 1        | 1       | 1       | 1                  | M,96FM, FN     | Road                        |
|     |                | Anglican                    | 33  | 0  | Sogeri HC     |                     |                      |             |                      | 1        |         |         |                    |                | Part of Maketawai           |
|     |                | Variarata National Park     | 63  | 0  | Sogeri HC     | 51                  | 10                   | 28          | 05.06.22             | 1        | 1       | 1       | 0                  | M,96FM, FN     | Road                        |
|     |                | Hombroom Bluff              | 24  | 0  | Sogeri HC     |                     |                      |             |                      | 1        |         |         |                    |                | Part of Maketawai           |
|     |                | Kokoda Trail Motel          | 59  | 0  | Sogeri HC     | 3                   | 2                    | 3           | 07.06.22             | 1        | 1       | 1       | 0                  | M,96FM, FN     | Road                        |
|     |                | Rouna No. 2                 | 326                                       | 160  | Sogeri HC     | 206                 | 32                   | 103         | 05.06.22             | 1        | 1       | 1       | 0                  | M,96FM, FN     | Road                        |
|     |                | Bahai Centre                | 102                                       | 0  | Sogeri HC     |                     |                      |             |                      | 1        |         |         |                    |                | Part of Maketawai           |
|     |                | Sogeri Lodge                |   | NEW  | Sogeri HC     | 101                 | 17                   | 56          | 04.06.22             | 1        | 1       | 1       | 0                  | M,96FM, FN     | Road                        |
|     |                | Maketawai                   | 137                                       | 109  | Sogeri HC     | 106                 | 16                   | 56          | 04.06.22             | 1        | 1       | 1       | 0                  | M,96FM, FN     | Road                        |
| 6   | VESILOGO       |                             | 847                                       | 966  |               | 933                 | 168                  | 523         |                      | 5        | 5       | 5       | 7                  |                |                             |
|     |                | Vesilogo                    | 278                                       | 348  | Sogeri HC     | 316                 | 64                   | 181         | 06.06.22             | 1        | 1       | 1       | 2                  | M,96FM, FN     | Road                        |
|     |                | Eru-Dabuna                  | 59  | 0  | Sogeri HC     | 161                 | 30                   | 89          | 06.06.22             | 1        | 1       | 1       | 2                  | M,96FM, FN     | Road                        |
|     |                | Girinumu                    | 256                                       | 368  | Sogeri HC     | 234                 | 41                   | 132         | 06.06.22             | 1        | 1       | 1       | 3                  | M,96FM, FN     | Road                        |
|     |                | Bisianumu DPI               | 152                                       | 0  | Sogeri HC     | 95                  | 13                   | 53          | 06.06.22             | 1        | 1       | 1       | 0                  | M,96FM, FN     | Road                        |
|     |                | Iiolo Estate                | 20  | 250  | Sogeri HC     | 127                 | 20                   | 68          | 02.05.22             | 1        | 1       | 1       | 0                  | M,96FM, FN     | Road                        |
|     |                | Red Shield Farm             | 83  | 0  | Sogeri HC     |                     |                      |             |                      |          |         |         |                    |                | Non Existant                |
| 7   | BEREADABU      |                             | 580                                       | 428  |               | 448                 | 77                   | 258         |                      | 5        | 5       | 2       | 5                  |                |                             |
|     |                | Bereadabu                   | 76  | 89   | Sogeri HC     | 60                  | 8                    | 36          | 05.06.22             | 1        | 1       | 0       | 0                  | M,96FM, FN     | Road                        |
|     |                | Fakonama                    | 243                                       | 153  | Sogeri HC     | 145                 | 27                   | 81          | 05.06.22             | 1        | 1       | 1       | 2                  | M,96FM, FN     | Road                        |
|     |                | Border Village              | 146                                       | 146  | Sogeri HC     | 102                 | 16                   | 59          | 05.06.22             | 1        | 1       | 1       | 0                  | M,96FM, FN     | Road                        |

| LLG | WARD         | VILLAGE               | Estimated 2021 Population Based On Census | Estimated Population 2021 Based On 2018 Survey | Health Centre | Population Surveyed | House Holds Surveyed | Nets Issued | Date Of Distribution | Villages | Digicel | Bmobile | Houses With Radios | Radio Networks | Comments                   |
|-----|--------------|-----------------------|---|--|---------------|---------------------|----------------------|-------------|----------------------|----------|---------|---------|--------------------|----------------|----------------------------|
|     |              | Wantomia              | 11  | 0  | Sogeri HC     |                     |                      |             |                      |          |         |         |                    |                | Deserted                   |
|     |              | Mororoa Estate        | 70  | 40   | Sogeri HC     | 42                  | 13                   | 25          | 05.06.22             | 1        | 1       | 0       | 0                  | M,96FM, FM     | Road                       |
|     |              | Sogeri Spices         | 35  | 0  | Sogeri HC     | 99                  | 13                   | 57          | 04.06.22             | 1        | 1       | 0       | 3                  | M,96FM, FM     | Road                       |
| 8   | KAILAKI      |                       | 1,451                                     | 1,288  |               | 1,103               | 182                  | 633         |                      | 6        | 5       | 0       | 0                  |                |                            |
|     |              | Kailaki               | 448                                       | 284  | Sogeri HC     | 282                 | 50                   | 164         |                      | 1        | 1       | 0       | 0                  | M,96FM, FM     | Held In Trust              |
|     |              | Edobewa               | 122                                       | 0  | Sogeri HC     | 190                 | 31                   | 106         | 04.06.22             | 1        | 1       | 0       | 0                  | M,96FM, FM     | Trek                       |
|     |              | Afiri                 |   | 309  | Sogeri HC     |                     |                      |             |                      | 1        |         |         |                    |                | Included Under Itikinumu   |
|     |              | Ekorowa               | 85  | 0  | Sogeri HC     | 44                  | 9                    | 24          |                      | 1        | 1       | 0       | 0                  | M,96FM, FM     | Held In Trust              |
|     |              | Subitana              | 269                                       | 206  | Sogeri HC     | 63                  | 10                   | 39          |                      | 1        | 1       | 0       | 0                  | M,96FM, FM     | Held In Trust              |
|     |              | Itikinumu             | 528                                       | 490  | Sogeri HC     | 524                 | 82                   | 300         | 06.06.22             | 1        | 1       | 0       | 0                  | M,96FM, FM     | Trek                       |
| 9   | DOE          |                       | 869                                       | 553  |               | 447                 | 81                   | 255         |                      | 6        | 0       | 0       | 0                  |                |                            |
|     |              | Doe                   | 343                                       | 244  | Sogeri HC     | 138                 | 18                   | 78          | 02.06.22             | 1        | 0       | 0       | 0                  | M,96FM, FM     | Trek                       |
|     |              | Ruburu                | 102                                       | 176  | Sogeri HC     | 81                  | 14                   | 43          | 02.06.22             | 1        | 0       | 0       | 0                  | M,96FM, FM     | Trek                       |
|     |              | Beregogo              | 215                                       | 133  | Sogeri HC     | 62                  | 18                   | 38          |                      | 1        | 0       | 0       | 0                  | M,96FM, FM     | Held In Trust              |
|     |              | Locka                 | 67  | 0  | Sogeri HC     | 60                  | 12                   | 37          | 02.06.22             | 1        | 0       | 0       | 0                  | M,96FM, FM     | Trek                       |
|     |              | Ebi                   | 28  | 0  | Sogeri HC     | 51                  | 10                   | 27          | 02.06.22             | 1        | 0       | 0       | 0                  | M,96FM, FM     | Trek                       |
|     |              | Doe                   | 113                                       | 0  | Sogeri HC     | 55                  | 9                    | 32          | 02.06.22             | 1        | 0       | 0       | 0                  | M,96FM, FM     | Trek                       |
| 10  | OGOTANA      |                       | 576                                       | 456  |               | 461                 | 88                   | 257         |                      | 5        | 5       | 0       | 1                  |                |                            |
|     |              | Ogotana               | 282                                       | 284  | Sogeri HC     | 296                 | 54                   | 163         | 05.06.22             | 1        | 1       | 0       | 0                  | M,96FM, FM     | Road                       |
|     |              | Waroro Settlement     | 24  | 37   | Sogeri HC     | 21                  | 6                    | 11          | 05.06.22             | 1        | 1       | 0       | 1                  | M,96FM, FM     | Road                       |
|     |              | Catalina Plantation   | 28  | 0  | Sogeri HC     | 21                  | 2                    | 12          | 06.06.22             | 1        | 1       | 0       | 0                  | M,96FM, FM     | Road                       |
|     |              | Eilogo Estate         | 204                                       | 136  | Sogeri HC     | 104                 | 22                   | 60          | 06.06.22             | 1        | 1       | 0       | 0                  | M,96FM, FM     | Road                       |
|     |              | Ninoo Estate          | 37  | 0  | Sogeri HC     | 19                  | 4                    | 11          | 05.06.22             | 1        | 1       | 0       | 0                  | M,96FM, FM     | Road                       |
| 11  | KAHITANA     |                       | 550                                       | 658  |               | 636                 | 116                  | 353         |                      | 5        | 1       | 0       | 7                  |                |                            |
|     |              | Anahadabu             |   |  | Sogeri HC     | 102                 | 23                   | 59          | 07.06.22             | 1        | 0       | 0       | 0                  | M,96FM, FM     | From Wd 2 Rigo Koiari love |
|     |              | Boredabu              | 219                                       | 325  | Sogeri HC     | 205                 | 29                   | 109         | 07.06.22             | 1        | 0       | 0       | 7                  | M,96FM, FM     | Boat/Trek                  |
|     |              | Nainumu No. 2         | 126                                       | 186  | Sogeri HC     | 114                 | 23                   | 65          | 03.06.22             | 1        | 1       | 0       | 0                  | M,96FM, FM     | Boat/Trek                  |
|     |              | Kahitana              | 93  | 148  | Sogeri HC     | 118                 | 21                   | 67          | 03.06.22             | 1        | 0       | 0       | 0                  | M,96FM, FM     | Boat/Trek                  |
|     |              | Forakorota Settlement | 111                                       | 0  | Sogeri HC     | 97                  | 20                   | 53          | 03.06.22             | 1        | 0       | 0       | 0                  | M,96FM, FM     | Boat/Trek                  |
| 12  | BEREBEI      |                       | 630                                       | 707  |               | 674                 | 123                  | 389         |                      | 7        | 7       | 2       | 0                  |                |                            |
|     |              | Berebei               | 93  | 127  | Sogeri HC     | 140                 | 22                   | 77          | 06.06.22             | 1        | 1       | 0       | 0                  | M,96FM, FM     | Boat/Trek                  |
|     |              | Wahonadada            | 239                                       | 222  | Sogeri HC     | 88                  | 17                   | 47          | 05.06.22             | 1        | 1       | 0       | 0                  | M,96FM, FM     | Boat/Trek                  |
|     |              | Nainumu No.1          | 124                                       | 139  | Sogeri HC     | 122                 | 21                   | 73          | 06.06.22             | 1        | 1       | 0       | 0                  | M,96FM, FM     | Boat/Trek                  |
|     |              | Manamiro              | 91  | 122  | Sogeri HC     | 117                 | 21                   | 69          | 02.06.22             | 1        | 1       | 1       | 0                  | M,96FM, FM     | Road                       |
|     |              | Waemara No. 1&2       | 46  | 98   | Sogeri HC     |                     |                      |             |                      |          |         |         |                    |                | Non Existant               |
|     |              | Sirunumu Dam          | 37  | 0  | Sogeri HC     | 11                  | 3                    | 7           | 02.06.22             | 1        | 1       | 1       | 0                  | M,96FM, FM     | Road                       |
|     |              | Avarakae              |   | 0  | Sogeri HC     | 113                 | 21                   | 63          | 06.06.22             | 1        | 1       | 0       | 0                  | M,96FM, FM     | Road/Boat                  |
|     |              | Koeba                 |   |  | Sogeri HC     | 83                  | 18                   | 53          | 07.06.22             | 1        | 1       | 0       | 0                  | M,96FM, FM     | Road/Boat                  |
| 13  | WARUTANUMU   |                       | 176                                       | 176  |               | 184                 | 42                   | 104         |                      | 2        | 2       | 0       | 0                  |                |                            |
|     |              | Varutanumu            | 83  | 176  | Sogeri HC     | 96                  | 24                   | 56          | 06.06.22             | 1        | 1       | 0       | 0                  | M,96FM, FM     | Trek                       |
|     |              | Gorudobu              | 93  | 0  | Sogeri HC     | 88                  | 18                   | 48          | 06.06.22             | 1        | 1       | 0       | 0                  | M,96FM, FM     | Trek                       |
| 14  | SURIA KOTAI  |                       | 743                                       | 375  |               | 344                 | 54                   | 165         |                      | 5        | 0       | 0       | 0                  |                |                            |
|     |              | Hurihi Vame           |   | 375  | Kuriva HC2    | 344                 | 54                   | 165         | 13.06.22             | 1        | 0       | 0       | 0                  |                | Boat/Trek                  |
|     |              | Gosisi                | 193                                       | 0  | Kuriva HC2    |                     |                      |             |                      | 1        |         |         |                    |                | Included Under Hurihi Vame |
|     |              | Suria                 | 280                                       | 0  | Kuriva HC2    |                     |                      |             |                      | 1        |         |         |                    |                | Included Under Hurihi Vame |
|     |              | Boine                 | 185                                       | 0  | Kuriva HC2    |                     |                      |             |                      | 1        |         |         |                    |                | Included Under Hurihi Vame |
|     |              | Enage                 | 85  | 0  | Kuriva HC2    |                     |                      |             |                      | 1        |         |         |                    |                | Included Under Hurihi Vame |
| 15  | BORIDI       |                       | 839                                       | 398  |               | 258                 | 63                   | 140         |                      | 4        | 0       | 4       | 18                 |                |                            |
|     |              | Bodinumu (Lamagi)     | 367                                       | 108  | Efogi HC      | 79                  | 16                   | 44          | 30.05.22             | 1        | 0       | 1       | 0                  | NBC & FM       | Air/Trek                   |
|     |              | Bodinumu/Daoi         |   | 123  | Efogi HC      | 83                  | 22                   | 45          | 29.05.22             | 1        | 0       | 1       | 11                 | NBC & FM       | Air/Trek                   |
|     |              | Boridi (Seregina)     | 250                                       | 113  | Efogi HC      | 70                  | 18                   | 37          | 29.05.22             | 1        | 0       | 1       | 5                  | NBC & FM       | Air/Trek                   |
|     |              | Dubi/Milei            | 98  | 34   | Efogi HC      | 26                  | 7                    | 14          | 30.05.22             | 1        | 0       | 1       | 2                  | NBC & FM       | Air/Trek                   |
|     |              | Manumu                | 124                                       | 21   | Efogi HC      |                     |                      |             |                      |          |         |         |                    |                | Deserted                   |
| 16  | KAGI         |                       | 602                                       | 320  |               | 283                 | 71                   | 149         |                      | 2        | 0       | 2       | 5                  |                |                            |
|     |              | Kagi                  | 319                                       | 171  | Efogi HC      | 127                 | 35                   | 70          | 29.05.22             | 1        | 0       | 1       | 0                  | NBC & FM       | Air/Trek                   |
|     |              | Nadunumu              | 282                                       | 150  | Efogi HC      | 156                 | 36                   | 79          | 30.05.22             | 1        | 0       | 1       | 5                  | NBC & FM       | Air/Trek                   |
| 17  | EFOGI        |                       | 745                                       | 495  |               | 361                 | 90                   | 205         |                      | 4        | 0       | 4       | 27                 |                |                            |
|     |              | Efogi No.1            | 374                                       | 275  | Efogi HC      | 73                  | 18                   | 43          | 30.05.22             | 1        | 0       | 1       | 1                  | NBC & FM       | Air/Trek                   |
|     |              | Enivilogo             | 113                                       | 86   | Efogi HC      | 71                  | 17                   | 39          | 30.05.22             | 1        | 0       | 1       | 14                 | NBC & FM       | Air/Trek                   |
|     |              | Hailogo               | 115                                       | 39   | Efogi HC      | 29                  | 8                    | 18          | 01.06.22             | 1        | 0       | 1       | 0                  | NBC & FM       | Air/Trek                   |
|     |              | Efogi No.2            | 143                                       | 96   | Efogi HC      | 188                 | 47                   | 105         | 30.05.22             | 1        | 0       | 1       | 12                 | NBC & FM       | Air/Trek                   |
| 18  | MANARI       |                       | 889                                       | 578  |               | 496                 | 112                  | 261         |                      | 5        | 0       | 0       | 42                 |                |                            |
|     |              | Manari                | 448                                       | 265  | Manari        | 209                 | 48                   | 108         | 30.05.22             | 1        | 0       | 0       | 34                 | NBC            | Air/Trek                   |
|     |              | Madilogo              | 117                                       | 54   | Manari        | 34                  | 14                   | 22          | 31.05.22             | 1        | 0       | 0       | 0                  | NBC            | Air/Trek                   |
|     |              | Naoro                 | 193                                       | 43   | Manari        |                     |                      |             |                      |          |         |         |                    |                | Deserted                   |
|     |              | Ebologo               | 87  | 53   | Manari        | 99                  | 18                   | 52          | 30.05.22             | 1        | 0       | 0       | 8                  | NBC            | Air/Trek                   |
|     |              | Loni                  | 43  | 56   | Manari        | 39                  | 8                    | 20          | 30.05.22             | 1        | 0       | 0       | 0                  | NBC            | Air/Trek                   |
|     |              | Naoro 2               |   | 105  | Manari        | 115                 | 24                   | 59          | 31.05.22             | 1        | 0       | 0       | 0                  | NBC            | Air/Trek                   |
| 19  | EDEBU        |                       | 589                                       | 595  |               | 716                 | 125                  | 398         |                      | 5        | 5       | 0       | 0                  |                |                            |
|     |              | Edebu No1             | 37  | 56   | Sogeri HC     | 49                  | 9                    | 25          | 06.06.22             | 1        | 1       | 0       | 0                  | M,96FM, FM     | Road                       |
|     |              | Binige                | 122                                       | 118  | Sogeri HC     | 92                  | 16                   | 50          | 06.06.22             | 1        | 1       | 0       | 0                  | M,96FM, FM     | Road                       |
|     |              | Edebu No.2            | 372                                       | 315  | Sogeri HC     | 428                 | 76                   | 243         | 06.06.22             | 1        | 1       | 0       | 0                  | M,96FM, FM     | Road                       |
|     |              | Bavuka                |   | 56   | Sogeri HC     |                     |                      |             |                      |          |         |         |                    |                | Non Existant               |
|     |              | Gaunaba               | 59  | 49   | Sogeri HC     | 98                  | 16                   | 54          | 06.06.22             | 1        | 1       | 0       | 0                  | M,96FM, FM     | Road                       |
|     |              | Hydro                 |   |  | Sogeri HC     | 49                  | 8                    | 26          | 06.06.22             | 1        | 1       | 0       | 0                  | M,96FM, FM     | Road                       |
| 20  | SOGERI URBAN |                       | 1,002                                     | 931  |               | 879                 | 142                  | 502         |                      | 6        | 5       | 5       | 11                 |                |                            |
|     |              | Moronumu DPI 03       | 65  | 247  | Sogeri HC     | 50                  | 6                    | 29          | 05.06.22             | 1        | 1       | 1       | 0                  | M,96FM, FM     | Road                       |
|     |              | Iarowari High School  | 326                                       | 286  | Sogeri HC     | 468                 | 66                   | 265         | 05.06.22             | 1        | 1       | 1       | 5                  | M,96FM, FM     | Road                       |
|     |              | Koitaki Estate        | 146                                       | 0  | Sogeri HC     | 100                 | 19                   | 56          | 06.06.22             | 1        | 1       | 1       | 0                  | M,96FM, FM     | Road                       |
|     |              | Sogeri Estate         | 180                                       | 0  | Sogeri HC     |                     |                      |             |                      | 1        |         |         |                    |                |                            |
|     |              | Botoguni              | 91  | 399  | Sogeri HC     | 192                 | 37                   | 112         | 04.06.22             | 1        | 1       | 1       | 4                  | M,96FM, FM     | Road                       |
|     |              | Madunumu              | 193                                       | 0  | Sogeri HC     | 69                  | 14                   | 40          | 05.06.22             | 1        | 1       | 1       | 2                  | M,96FM, FM     | Road                       |

| LLG                     | WARD            | VILLAGE                       | Estimated<br>2021<br>Population<br>Based On<br>Census | Estimated<br>Population<br>2021<br>Based On<br>2018<br>Survey | Health<br>Centre | Population<br>Surveyed | House<br>Holds<br>Surveyed | Nets<br>Issued | Date Of<br>Distribution | Villages  | Digicel   | Bmobile   | Houses<br>With<br>Radios | Radio<br>Networks | Comments               |
|-------------------------|-----------------|-------------------------------|---|---|------------------|------------------------|----------------------------|----------------|-------------------------|-----------|-----------|-----------|--------------------------|-------------------|------------------------|
| 21                      | SOGERI URBAN    |                               | 1,299   | 378   |                  | 331                    | 58                         | 218            |                         | 2         | 2         | 2         | 0                        |                   |                        |
|                         |                 | Sogeri 01                     | 647   | 378   | Sogeri HC        | 73                     | 12                         | 60             | 04.06.22                | 1         | 1         | 1         | 0                        | M,96FM, FM        | Road                   |
|                         |                 | Sogeri 02                     | 652   | 0   | Sogeri HC        | 258                    | 46                         | 158            | 04.06.22                | 1         | 1         | 1         | 0                        | M,96FM, FM        | Road                   |
| 22                      | GOLDIE URBAN 01 |                               | 1,736   | 0   |                  | 1,416                  | 231                        | 822            |                         | 2         | 2         | 2         | 56                       |                   |                        |
|                         |                 | Goldie 01                     | 571   | 0   | Hiri RMC2        | 707                    | 104                        | 457            | 10.08.22                | 1         | 1         | 1         | 0                        | FM/AM             | Road                   |
|                         |                 | Goldie 02                     | 1,165   | 0   | Hiri RMC2        | 709                    | 127                        | 365            | 18.07.22                | 1         | 1         | 1         | 56                       | FM/AM             | Road                   |
|                         |                 |                               |   | 0   |                  |                        |                            |                |                         |           |           |           |                          |                   |                        |
| <b>MEKEO KUNI RURAL</b> |                 |                               | <b>44,333</b>   | <b>42,195</b>   |                  | <b>42,797</b>          | <b>7,070</b>               | <b>21,555</b>  |                         | <b>86</b> | <b>50</b> | <b>42</b> | <b>531</b>               | <b>81</b>         |                        |
| 1                       | AIPEANA         |                               | 3,518   | 3,178   |                  | 3,102                  | 473                        | 1,604          |                         | 2         | 2         | 0         | 13                       |                   |                        |
|                         |                 | Aipeana                       | 3,179   | 2,613   | Veiafa'a HC      | 2,765                  | 423                        | 1,435          | 04.03.22                | 1         | 1         | 0         | 13                       | FM                | Road                   |
|                         |                 | Avai'i Settlement             | 339   | 565   | Veiafa'a HC      | 337                    | 50                         | 169            | 07.03.22                | 1         | 1         | 0         | 0                        | FM                | Road                   |
| 2                       | VEIFA ' A       |                               | 4,217   | 3,368   |                  | 3,440                  | 526                        | 1,803          |                         | 2         | 2         | 0         | 31                       |                   |                        |
|                         |                 | Veiafa'a                      | 4,059   | 3,368   | Veiafa'a HC      | 3,195                  | 476                        | 1,664          | 07.03.22                | 1         | 1         | 0         | 31                       | FM                | Road                   |
|                         |                 | Veifa'a Catholic Mission      | 159   | 0   | Veiafa'a HC      | 245                    | 50                         | 139            | 04.03.22                | 1         | 1         | 0         | 0                        | FM                | Road                   |
| 3                       | RARAI           |                               | 2,898   | 2,343   |                  | 2,289                  | 367                        | 1,183          |                         | 2         | 2         | 0         | 0                        |                   |                        |
|                         |                 | Arno Arno                     | 978   | 738   | Veiafa'a HC      | 719                    | 133                        | 384            | 08.03.22                | 1         | 1         | 0         | 0                        | FM                | Road                   |
|                         |                 | Rarai                         | 1,921   | 1,606   | Veiafa'a HC      | 1,570                  | 234                        | 799            | 05.03.22                | 1         | 1         | 0         | 0                        | FM                | Boat/River/Trek        |
| 4                       | INAWAUNI        |                               | 1,816   | 1,349   |                  | 1,053                  | 208                        | 509            |                         | 3         | 2         | 0         | 0                        |                   |                        |
|                         |                 | Imounga                       | 643   | 473   | Veiafa'a HC      |                        |                            |                |                         | 1         |           |           |                          |                   | Included Under Bareina |
|                         |                 | Inawauni                      | 869   | 636   | Veiafa'a HC      | 783                    | 167                        | 374            | 05.03.22                | 1         | 1         | 0         | 0                        | FM                | Boat/River/Trek        |
|                         |                 | Gagaifua                      | 304   | 241   | Veiafa'a HC      | 270                    | 41                         | 135            | 05.03.22                | 1         | 1         | 0         | 0                        | FM                | Boat/River/Trek        |
| 5                       | EBOA            |                               | 2,488   | 2,290   |                  | 2,297                  | 432                        | 1,160          |                         | 1         | 1         | 0         | 0                        |                   |                        |
|                         |                 | Eboa                          | 2,488   | 2,290   | Bereina HC2      | 2,297                  | 432                        | 1,160          | 24.02.22                | 1         | 1         | 0         | 0                        | NBC               | Road                   |
| 6                       | INAWABUI        |                               | 3,057   | 2,841   |                  | 2,877                  | 426                        | 1,418          |                         | 1         | 1         | 0         | 67                       |                   |                        |
|                         |                 | Inawabui                      | 3,057   | 2,841   | Bereina HC2      | 2,877                  | 426                        | 1,418          | 24.02.22                | 1         | 1         | 0         | 67                       | NBC               | Road                   |
| 7                       | INAWAIA         |                               | 3,224   | 3,265   |                  | 3,398                  | 526                        | 1,707          |                         | 2         | 1         | 0         | 21                       |                   |                        |
|                         |                 | Inawaia                       | 3,135   | 3,265   | Bereina HC2      | 3,398                  | 526                        | 1,707          | 22.02.22                | 1         | 1         | 0         | 21                       | NBC               | Road                   |
|                         |                 | Inawaia Catholic Station      | 89  | 0   | Bereina HC2      |                        |                            |                |                         | 1         |           |           |                          |                   | Included Under Inawaia |
| 8                       | INAOAE          |                               | 602   | 864   |                  | 1,012                  | 129                        | 499            |                         | 2         | 1         | 0         | 2                        |                   |                        |
|                         |                 | Inaoae                        | 593   | 864   | Bereina HC2      | 1,012                  | 129                        | 499            | 22.02.22                | 1         | 1         | 0         | 2                        | NBC               | Road                   |
|                         |                 | Bereina Diocese Seminary      | 9   | 0   | Bereina HC2      |                        |                            |                |                         | 1         |           |           |                          |                   | Included Under Inaoae  |
| 9                       | BEBEO           |                               | 2,075   | 1,790   |                  | 1,788                  | 310                        | 888            |                         | 2         | 2         | 0         | 7                        |                   |                        |
|                         |                 | Bebeo                         | 613   | 602   | Bereina HC2      | 650                    | 100                        | 324            | 22.02.22                | 1         | 1         | 0         | 6                        | NBC               | Road                   |
|                         |                 | Oriropetana                   | 1,462   | 1,188   | Bereina HC2      | 1,138                  | 210                        | 564            | 22.02.22                | 1         | 1         | 0         | 1                        | NBC               | Road                   |
| 10                      | JEKU            |                               | 2,051   | 1,812   |                  | 1,893                  | 323                        | 950            |                         | 1         | 1         | 0         | 29                       |                   |                        |
|                         |                 | Iesubaibua                    | 2,051   | 1,812   | Bereina HC2      | 1,893                  | 323                        | 950            | 23.02.22                | 1         | 1         | 0         | 29                       | NBC               | Road                   |
| 11                      | INAWI           |                               | 3,911   | 3,312   |                  | 3,484                  | 556                        | 1,686          |                         | 1         | 1         | 0         | 50                       |                   |                        |
|                         |                 | Inawi                         | 3,911   | 3,312   | Bereina HC2      | 3,484                  | 556                        | 1,686          | 21.02.22                | 1         | 1         | 0         | 50                       | NBC               | Road                   |
| 12                      | AMEIAKA         |                               | 2,242   | 2,668   |                  | 2,591                  | 447                        | 1,328          |                         | 5         | 5         | 0         | 5                        |                   |                        |
|                         |                 | Ameiaka                       | 671   | 968   | Bereina HC2      | 898                    | 150                        | 443            | 21.02.22                | 1         | 1         | 0         | 0                        | NBC               | Boat                   |
|                         |                 | Piunga                        | 569   | 435   | Bereina HC2      | 387                    | 71                         | 221            | 21.02.22                | 1         | 1         | 0         | 0                        | NBC               | Boat                   |
|                         |                 | Akufa Station                 | 265   | 287   | Bereina HC2      | 256                    | 45                         | 128            | 24.02.22                | 1         | 1         | 0         | 0                        | NBC               | Boat                   |
|                         |                 | Akufa Settlement              | 584   | 792   | Bereina HC2      | 866                    | 146                        | 443            | 24.02.22                | 1         | 1         | 0         | 5                        | NBC               | Boat                   |
|                         |                 | Olibe                         | 152   | 187   | Bereina HC2      | 184                    | 35                         | 93             | 22.02.22                | 1         | 1         | 0         | 0                        | NBC               | Boat                   |
| 13                      | BABANONGO       |                               | 2,440   | 2,406   |                  | 2,307                  | 416                        | 1,158          |                         | 3         | 3         | 0         | 38                       |                   |                        |
|                         |                 | Bananongo                     | 1,132   | 1,164   | Bereina HC2      | 1,146                  | 213                        | 572            | 25.02.22                | 1         | 1         | 0         | 38                       | NBC               | Boat                   |
|                         |                 | Engefa                        | 1,019   | 997   | Bereina HC2      | 931                    | 169                        | 474            | 22.02.22                | 1         | 1         | 0         | 0                        | NBC               | Boat                   |
|                         |                 | Ma'akunga Settlement          | 289   | 246   | Bereina HC2      | 230                    | 34                         | 112            | 22.02.22                | 1         | 1         | 0         | 0                        | NBC               | Boat                   |
| 14                      | MAIPA           |                               | 2,188   | 2,142   |                  | 2,342                  | 369                        | 1,131          |                         | 3         | 3         | 0         | 0                        |                   |                        |
|                         |                 | Inaukina                      | 682   | 647   | Bereina HC2      | 726                    | 115                        | 360            | 23.02.22                | 1         | 1         | 0         | 0                        | NBC               | Boat                   |
|                         |                 | Ioi                           | 474   | 592   | Bereina HC2      | 570                    | 85                         | 273            | 23.02.22                | 1         | 1         | 0         | 0                        | NBC               | Boat                   |
|                         |                 | Maipa                         | 1,032   | 903   | Bereina HC2      | 1,046                  | 169                        | 498            | 24.02.22                | 1         | 1         | 0         | 0                        | NBC               | Boat                   |
| 15                      | APANAIPI        |                               | 2,366   | 2,674   |                  | 2,496                  | 472                        | 1,279          |                         | 5         | 5         | 0         | 13                       |                   |                        |
|                         |                 | Waika Settlement              | 124   | 314   | Bereina HC2      | 274                    | 49                         | 137            | 25.02.22                | 1         | 1         | 0         | 2                        | NBC               | Road                   |
|                         |                 | Koaba Settlement              | 554   | 766   | Bereina HC2      | 664                    | 130                        | 343            | 25.02.22                | 1         | 1         | 0         | 0                        | NBC               | Road                   |
|                         |                 | Apanaipi                      | 1,432   | 1,078   | Bereina HC2      | 785                    | 144                        | 419            | 25.02.22                | 1         | 1         | 0         | 7                        | NBC               | Road                   |
|                         |                 | Poba Abala                    | 193   | 516   | Bereina HC2      | 531                    | 99                         | 277            | 25.02.22                | 1         | 1         | 0         | 4                        | NBC               | Road                   |
|                         |                 | Alika                         | 63  | 0   | Bereina HC2      | 242                    | 50                         | 103            | 25.02.22                | 1         | 1         | 0         | 0                        | NBC               | Road                   |
| 16                      | KUBUNA          |                               | 2,436   | 2,686   |                  | 3,130                  | 540                        | 1,592          |                         | 20        | 4         | 19        | 160                      |                   |                        |
|                         |                 | Adio                          | 378   | 246   | Bakoidu HC       | 296                    | 49                         | 148            | 24.03.22                | 1         | 0         | 1         | 1                        | 100.03 FM         | Road                   |
|                         |                 | Fofou                         | 213   | 122   | Bakoidu HC       | 31                     | 4                          | 16             | 26.03.22                | 1         | 1         | 1         | 4                        | 100.03 FM         | Trek                   |
|                         |                 | Foio(Epa)                     | 146   | 212   | Bakoidu HC       | 146                    | 27                         | 77             | 25.03.22                | 1         | 0         | 1         | 0                        | 89.1 FM           | Trek                   |
|                         |                 | Idoido                        | 193   | 123   | Bakoidu HC       | 185                    | 35                         | 94             | 24.03.22                | 1         | 0         | 1         | 33                       | 0                 | Road                   |
|                         |                 | Inika                         | 337   | 211   | Bakoidu HC       | 624                    | 96                         | 312            | 27.03.22                | 1         | 0         | 1         | 15                       | 0                 | Boat/Trek              |
|                         |                 | Dua No.1                      | 17  | 225   | Bakoidu HC       | 228                    | 33                         | 114            | 24.03.22                | 1         | 0         | 1         | 0                        | 0                 | Road                   |
|                         |                 | Vieda                         | 272   | 67  | Bakoidu HC       |                        |                            |                |                         |           |           |           |                          |                   | Non-existent           |
|                         |                 | Dua No.1                      | 350   | 162   | Bakoidu HC       | 191                    | 28                         | 96             | 24.03.22                | 1         | 0         | 1         | 2                        | 0                 | Road                   |
|                         |                 | Kubuna Catholic Mission       | 4   | 84  | Bakoidu HC       | 54                     | 9                          | 27             | 24.03.22                | 1         | 0         | 1         | 0                        | 89.1 FM           | Road                   |
|                         |                 | Kubuna DPI                    | 15  | 76  | Bakoidu HC       | 98                     | 18                         | 50             | 24.03.22                | 1         | 0         | 1         | 15                       | 89.1 FM           | Road                   |
|                         |                 | Idoido Settlement             | 96  | 108   | Bakoidu HC       | 144                    | 22                         | 72             | 24.03.22                | 1         | 0         | 1         | 1                        | 89.1 FM           | Road                   |
|                         |                 | Doboi Settlement              | 89  | 67  | Bakoidu HC       | 60                     | 14                         | 34             | 24.03.22                | 1         | 0         | 1         | 0                        | 100.03 FM         | Road                   |
|                         |                 | Maio Settlement               | 17  | 30  | Bakoidu HC       | 55                     | 9                          | 28             | 24.03.22                | 1         | 0         | 1         | 0                        | 93.1 FM           | Road                   |
|                         |                 | Ukua Settlement               | 43  | 98  | Bakoidu HC       |                        |                            |                |                         | 1         |           |           |                          |                   | Included Under Idoido  |
|                         |                 | Mone Camp                     | 130   | 238   | Bakoidu HC       | 245                    | 50                         | 129            | 26.03.22                | 1         | 1         | 1         | 9                        | 100.03 FM         | Trek                   |
|                         |                 | Oil Psalm Plantation Compound |   | 316   | Bakoidu HC       | 128                    | 32                         | 66             | 26.03.22                | 1         | 1         | 1         | 21                       | 100.03 FM         | Trek                   |
|                         |                 | Kolofa                        | 66  |   | Bakoidu HC       | 29                     | 4                          | 20             | 24.03.22                | 1         | 0         | 1         | 0                        | 93.1 FM           | Trek                   |
|                         |                 | Aniobo                        |   | 159   | Bakoidu HC       | 249                    | 46                         | 124            | 28.03.22                | 1         | 0         | 1         | 26                       | 0                 | Trek                   |
|                         |                 | Felei                         | 135   | 77  | Bakoidu HC       | 225                    | 37                         | 114            | 26.03.22                | 1         | 1         | 1         | 32                       | 100.03 FM         | Trek                   |
|                         |                 | Lafalafa                      |   | NEW   | Bakoidu HC       | 52                     | 10                         | 26             | 25.03.22                | 1         | 0         | 1         | 0                        | 93.1 FM           | Trek                   |
|                         |                 | Dilava                        |   | NEW   | Bakoidu HC       | 90                     | 17                         | 45             | 24.03.22                | 1         | 0         | 1         | 1                        | 0                 | Trek                   |
| 17                      | LOWER KUNI      |                               | 471   | 668   |                  | 475                    | 83                         | 241            |                         | 6         | 5         | 6         | 20                       |                   |                        |
|                         |                 | Dilava                        | 24  | 100   | Bakoidu HC       | 55                     | 10                         | 28             | 17.03.22                | 1         | 0         | 1         | 4                        | 89.1 FM           | Road                   |

| LLG | WARD       | VILLAGE                   | Estimated 2021 Population Based On Census | Estimated Population 2021 Based On 2018 Survey | Health Centre | Population Surveyed | House Holds Surveyed | Nets Issued | Date Of Distribution | Villages | Digicel | Bmobile | Houses With Radios | Radio Networks | Comments                |
|-----|------------|---------------------------|---|--|---------------|---------------------|----------------------|-------------|----------------------|----------|---------|---------|--------------------|----------------|-------------------------|
|     |            | Eneo                      | 122                                       | 0  | Bakoidu HC    | 33                  | 7                    | 18          | 17.03.22             | 1        | 1       | 1       | 1                  | 89.1 FM        | Road                    |
|     |            | Ikeike                    | 56  | 188  | Bakoidu HC    | 43                  | 7                    | 22          | 17.03.22             | 1        | 1       | 1       | 0                  | 89.1 FM        | Road                    |
|     |            | Oaidu                     | 109                                       | 84   | Bakoidu HC    | 92                  | 18                   | 46          | 17.03.22             | 1        | 1       | 1       | 2                  | 89.1 FM        | Road                    |
|     |            | Sisivaivai                | 72  | 162  | Bakoidu HC    |                     |                      |             |                      |          |         |         |                    |                | Non Existant            |
|     |            | Wabuema                   | 89  | 135  | Bakoidu HC    | 93                  | 14                   | 47          | 17.03.22             | 1        | 1       | 1       | 3                  | 89.1 FM        | Road                    |
|     |            | Dalava                    |   | NEW  | Bakoidu HC    | 159                 | 27                   | 80          | 17.03.22             | 1        | 1       | 1       | 10                 | 89.1 FM        | Road                    |
| 18  | BAKOIUDU   |                           | 1,601                                     | 1,452  |               | 1,372               | 248                  | 689         |                      | 14       | 6       | 14      | 57                 |                | Road                    |
|     |            | Iumuna                    | 298                                       | 237  | Bakoidu HC    | 222                 | 40                   | 112         | 17.03.22             | 1        | 0       | 1       | 4                  | 89.1 FM        | Road                    |
|     |            | Keakamana                 | 139                                       | 194  | Bakoidu HC    | 190                 | 30                   | 95          | 17.03.22             | 1        | 0       | 1       | 4                  | 89.1 FM        | Road                    |
|     |            | Maimai                    | 163                                       | 189  | Bakoidu HC    | 203                 | 28                   | 102         | 17.03.22             | 1        | 1       | 1       | 3                  | 89.1 FM        | Road                    |
|     |            | Yojaka                    | 52  | 90   | Bakoidu HC    | 95                  | 12                   | 48          | 17.03.22             | 1        | 1       | 1       | 3                  | 89.1 FM        | Road                    |
|     |            | Madiu                     | 159                                       | 110  | Bakoidu HC    | 69                  | 16                   | 35          | 17.03.22             | 1        | 0       | 1       | 1                  | 89.1 FM        | Road                    |
|     |            | Vale No.1                 |   | NEW  | Bakoidu HC    | 57                  | 13                   | 28          | 17.03.22             | 1        | 1       | 1       | 1                  | 89.1 FM        | Road                    |
|     |            | Vale No.2                 | 198                                       | 76   | Bakoidu HC    | 143                 | 23                   | 69          | 17.03.22             | 1        | 1       | 1       | 15                 | 89.1 FM        | Road                    |
|     |            | Vale No.3                 | 185                                       | 172  | Bakoidu HC    | 60                  | 11                   | 30          | 17.03.22             | 1        | 1       | 1       | 5                  | 89.1 FM        | Road                    |
|     |            | Vale No.4                 | 169                                       | 131  | Bakoidu HC    | 47                  | 8                    | 24          | 17.03.22             | 1        | 1       | 1       | 2                  | 89.1 FM        | Road                    |
|     |            | Inaufeua                  | 54  | 164  | Bakoidu HC    | 33                  | 10                   | 17          | 17.03.22             | 1        | 0       | 1       | 5                  | 89.1 FM        | Road                    |
|     |            | Inaupka                   | 46  | 0  | Bakoidu HC    | 61                  | 16                   | 31          | 17.03.22             | 1        | 0       | 1       | 8                  | 89.1 FM        | Road                    |
|     |            | Inaumurivai               | 96  | 0  | Bakoidu HC    | 94                  | 21                   | 47          | 17.03.22             | 1        | 0       | 1       | 5                  | 89.1 FM        | Road                    |
|     |            | Bakoiudu Catholic Mission | 43  | 89   | Bakoidu HC    | 48                  | 9                    | 26          | 17.03.22             | 1        | 0       | 1       | 1                  | 89.1 FM        | Road                    |
|     |            | Diene                     |   | NEW  | Bakoidu HC    | 50                  | 11                   | 25          | 17.03.22             | 1        | 0       | 1       | 0                  | 89.1 FM        | Road                    |
| 19  | UPPER KUNI |                           | 730                                       | 1,086  |               | 1,451               | 219                  | 730         |                      | 11       | 3       | 3       | 18                 |                |                         |
|     |            | Kauaka                    | 126                                       | 222  | Bakoidu HC    | 37                  | 4                    | 19          | 19.03.22             | 1        | 0       | 0       | 0                  | 0              | Trek                    |
|     |            | Ifonobu                   | 156                                       | 122  | Bakoidu HC    | 186                 | 28                   | 94          | 17.03.22             | 1        | 0       | 1       | 0                  | 89.1 FM        | Road                    |
|     |            | Lilo                      | 83  | 326  | Bakoidu HC    | 356                 | 42                   | 177         | 19.03.22             | 1        | 0       | 0       | 0                  | 89.1 FM        | Road                    |
|     |            | Okamoidu                  | 169                                       | 138  | Bakoidu HC    |                     |                      |             |                      | 1        |         |         |                    |                | Included Under Nefonefo |
|     |            | Foleka                    | 196                                       | 279  | Bakoidu HC    | 120                 | 18                   | 60          | 17.03.22             | 1        | 0       | 1       | 0                  | 89.1 FM        | Road                    |
|     |            | Devadeva                  |   | NEW  | Bakoidu HC    | 198                 | 26                   | 99          | 17.03.22             | 1        | 0       | 1       | 0                  | 89.1 FM        | Road                    |
|     |            | Nefonefo                  |   | NEW  | Bakoidu HC    | 72                  | 12                   | 36          | 19.03.22             | 1        | 0       | 0       | 0                  | 89.1 FM        | Road                    |
|     |            | Alabule                   |   | NEW  | Bakoidu HC    | 29                  | 5                    | 15          | 19.03.22             | 1        | 0       | 0       | 0                  | 89.1 FM        | Road                    |
|     |            | Auau                      |   | NEW  | Bakoidu HC    | 177                 | 33                   | 90          | 19.03.22             | 1        | 1       | 0       | 14                 | 89.1 FM        | Trek                    |
|     |            | Manau                     |   | NEW  | Bakoidu HC    | 196                 | 39                   | 100         | 19.03.22             | 1        | 1       | 0       | 4                  | 89.1 FM        | Trek                    |
|     |            | Alolo                     |   | NEW  | Bakoidu HC    | 80                  | 12                   | 40          | 19.03.22             | 1        | 1       | 0       | 0                  | 89.1 FM        | Trek                    |

## ANNEX FOUR

CENTRAL PROVINCE  
RIGO POPULATION 2022  
LLIN DISTRIBUTION SUMMARY SHEET

| LLG                       | WARD             | VILLAGE              | Estimated<br>2021<br>Population<br>Based On<br>Census | Estimated<br>Population<br>2021 Based<br>On 2018<br>Survey | Health Centre | Population<br>Surveyed | House<br>Holds<br>Surveyed | Nets<br>Issued | Date Of<br>Distribution | Villages   | Digicel    | Bmobile   | Houses<br>With<br>Radios | Radio<br>Networks | Comments                            |
|---------------------------|------------------|----------------------|---|--|---------------|------------------------|----------------------------|----------------|-------------------------|------------|------------|-----------|--------------------------|-------------------|-------------------------------------|
| <b>RIGO</b>               |                  |                      | <b>83,541</b>   | <b>83,541</b>  |               | <b>81,643</b>          | <b>12,857</b>              | <b>40,730</b>  |                         | <b>235</b> | <b>172</b> | <b>38</b> | <b>1,019</b>             | <b>137</b>        |                                     |
| <b>RIGO CENTRAL RURAL</b> |                  |                      | <b>23,810</b>   | <b>24,930</b>  |               | <b>24,613</b>          | <b>3,684</b>               | <b>12,472</b>  |                         | <b>66</b>  | <b>60</b>  | <b>4</b>  | <b>591</b>               | <b>45</b>         |                                     |
| 1                         | MANUGORO         |                      | 1,439   | 1,409  |               | 1,451                  | 237                        | 733            |                         | 3          | 3          | 0         | 0                        |                   |                                     |
|                           |                  | Manugoro             | 874   | 889  | Kwikila HC    | 931                    | 155                        | 468            | 04.06.22                | 1          | 1          | 0         | 0                        | 89.01FM           | Road                                |
|                           |                  | Sabua                | 328   | 295  | Kwikila HC    | 299                    | 49                         | 150            | 04.06.22                | 1          | 1          | 0         | 0                        | 89.01FM           | Road                                |
|                           |                  | Senunu               | 237   | 225  | Kwikila HC    | 221                    | 33                         | 115            | 04.06.22                | 1          | 1          | 0         | 0                        | 93.1fm            | Road                                |
| 2                         | GIRABU           |                      | 303   | 345  |               | 318                    | 44                         | 172            |                         | 1          | 1          | 0         | 0                        |                   |                                     |
|                           |                  | Girabu               | 303   | 345  | Kwikila HC    | 318                    | 44                         | 172            | 04.06.22                | 1          | 1          | 0         | 0                        |                   | Road                                |
| 3                         | GOBUA            |                      | 222   | 200  |               | 257                    | 32                         | 126            |                         | 1          | 1          | 0         | 0                        |                   |                                     |
|                           |                  | Gubua                | 222   | 200  | Kwikila HC    | 257                    | 32                         | 126            | 05.06.22                | 1          | 1          | 0         | 0                        |                   | Road                                |
| 4                         | GOMORE           |                      | 789   | 802  |               | 877                    | 122                        | 441            |                         | 1          | 1          | 0         | 0                        |                   |                                     |
|                           |                  | Gomore               | 789   | 802  | Kwikila HC    | 877                    | 122                        | 441            | 04.06.22                | 1          | 1          | 0         | 0                        | Lalokau FM        | Road                                |
| 5                         | BABAGA ( SAROA ) |                      | 290   | 309  |               | 260                    | 45                         | 129            |                         | 1          | 1          | 0         | 0                        |                   |                                     |
|                           |                  | Babaga (Saroa)       | 290   | 309  | Kwikila HC    | 260                    | 45                         | 129            | 04.06.22                | 1          | 1          | 0         | 0                        |                   | Road                                |
| 6                         | KEMAEA           |                      | 425   | 340  |               | 296                    | 53                         | 157            |                         | 1          | 1          | 0         | 0                        |                   |                                     |
|                           |                  | Kemaea               | 425   | 340  | Kwikila HC    | 296                    | 53                         | 157            | 04.06.22                | 1          | 1          | 0         | 0                        | 93.1fm            | Road                                |
| 7                         | KWALIMURUBU      |                      | 874   | 747  |               | 665                    | 108                        | 349            |                         | 1          | 1          | 0         | 0                        |                   |                                     |
|                           |                  | Kwalimurubu          | 874   | 747  | Kwikila HC    | 665                    | 108                        | 349            | 04.06.22                | 1          | 1          | 0         | 0                        | 93.1fm            | Road                                |
| 8                         | GIDOBADA         |                      | 762   | 655  |               | 668                    | 97                         | 344            |                         | 1          | 1          | 0         | 0                        |                   |                                     |
|                           |                  | Gidobada             | 762   | 655  | Kwikila HC    | 668                    | 97                         | 344            | 06.06.22                | 1          | 1          | 0         | 0                        | 93.1fm            | Road                                |
| 9                         | SAROA            |                      | 1,388   | 1,233  |               | 1,214                  | 152                        | 614            |                         | 2          | 2          | 0         | 0                        |                   |                                     |
|                           |                  | Saroa                | 1,357   | 1,233  | Kwikila HC    | 1,179                  | 145                        | 595            | 06.06.22                | 1          | 1          | 0         | 0                        | 93.1fm            | Road                                |
|                           |                  | Daumagini Com. Sch.  | 32  | 0  | Kwikila HC    | 35                     | 7                          | 19             | 04.06.22                | 1          | 1          | 0         | 0                        |                   | Road                                |
| 10                        | KODOGERE         |                      | 413   | 417  |               | 415                    | 68                         | 217            |                         | 3          | 3          | 0         | 1                        |                   |                                     |
|                           |                  | Gea                  | 142   | 141  | Kwikila HC    | 120                    | 15                         | 56             | 07.06.22                | 1          | 1          | 0         | 1                        | 93.1fm            | Road                                |
|                           |                  | Kodogere             | 165   | 198  | Kwikila HC    | 253                    | 45                         | 139            | 07.06.22                | 1          | 1          | 0         | 0                        |                   | Road                                |
|                           |                  | Borakagere           | 106   | 78   | Kwikila HC    | 42                     | 8                          | 22             | 13.06.22                | 1          | 1          | 0         | 0                        |                   | Road                                |
| 11                        | GERESI           |                      | 396   | 406  |               | 412                    | 57                         | 213            |                         | 2          | 2          | 0         | 0                        |                   |                                     |
|                           |                  | Geresi               | 396   | 406  | Kwikila HC    | 384                    | 50                         | 196            | 08.06.22                | 1          | 1          | 0         | 0                        | 93.1fm            | Road                                |
|                           |                  | Guza                 |   | NEW  | Kwikila HC    | 28                     | 7                          | 17             | 08.06.22                | 1          | 1          | 0         | 0                        | 93.1fm            | Road                                |
| 12                        | VASIRA           |                      | 324   | 261  |               | 251                    | 35                         | 111            |                         | 1          | 1          | 0         | 0                        |                   |                                     |
|                           |                  | Vasira               | 324   | 261  | Kwikila HC    | 251                    | 35                         | 111            | 06.06.22                | 1          | 1          | 0         | 0                        |                   | Road                                |
| 13                        | KWIKILA TOWN     |                      | 87  | 142  |               | 190                    | 28                         | 106            |                         | 1          | 1          | 0         | 2                        |                   |                                     |
|                           |                  | Kwikila Village      | 87  | 142  | Kwikila HC    | 190                    | 28                         | 106            | 08.06.22                | 1          | 1          | 0         | 2                        | 93.1fm            | Road                                |
| 14                        | IMUAGORO         |                      | 1,126   | 1,220  |               | 1,346                  | 173                        | 675            |                         | 1          | 1          | 0         | 0                        |                   |                                     |
|                           |                  | Imuagoro             | 1,126   | 1,220  | Kwikila HC    | 1,346                  | 173                        | 675            | 08.06.22                | 1          | 1          | 0         | 0                        | 93.1fm            | Road                                |
| 15                        | SARAKEINA        |                      | 1,445   | 1,763  |               | 1,694                  | 219                        | 821            |                         | 3          | 3          | 0         | 0                        |                   |                                     |
|                           |                  | Sarakeina            | 1,045   | 1,202  | Kwikila HC    | 1,188                  | 145                        | 572            | 12.06.22                | 1          | 1          | 0         | 0                        | 93.1fm            | Road                                |
|                           |                  | Borigere             | 169   | 253  | Kwikila HC    | 247                    | 28                         | 118            | 10.06.22                | 1          | 1          | 0         | 0                        | FM100             | Road                                |
|                           |                  | Poligolo Plantation  | 231   | 309  | Kwikila HC    | 259                    | 46                         | 131            | 10.06.22                | 1          | 1          | 0         | 0                        | 93.1fm            | Road                                |
| 16                        | SIVITATANA       |                      | 1,384   | 1,944  |               | 1,942                  | 290                        | 955            |                         | 5          | 5          | 0         | 0                        |                   |                                     |
|                           |                  | Sivatana             | 779   | 971  | Kwikila HC    | 1,031                  | 141                        | 494            | 07.06.22                | 1          | 1          | 0         | 0                        | 93.1fm            | Road                                |
|                           |                  | Gamogagolo           | 146   | 323  | Kwikila HC    | 306                    | 53                         | 164            | 08.06.22                | 1          | 1          | 0         | 0                        |                   | Road                                |
|                           |                  | Polepolena           | 38  | 34   | Kwikila HC    | 50                     | 6                          | 27             | 07.06.22                | 1          | 1          | 0         | 0                        | 93.1fm            | Road                                |
|                           |                  | Kokebagu Plantation  | 108   | 183  | Kwikila HC    | 136                    | 22                         | 69             | 09.06.22                | 1          | 1          | 0         | 0                        | FM100             | Road                                |
|                           |                  | Sivigolo Plantation  | 313   | 433  | Kwikila HC    | 419                    | 68                         | 201            | 08.06.22                | 1          | 1          | 0         | 0                        | 93.1fm            | Road                                |
| 17                        | BOREGAINA        |                      | 2,355   | 2,232  |               | 2,075                  | 343                        | 1,086          |                         | 2          | 2          | 0         | 241                      |                   |                                     |
|                           |                  | Boregaina            | 2,008   | 1,901  | Boregaina HC  | 1,770                  | 293                        | 924            | 02-04.06.22             | 1          | 1          | 0         | 222                      | NBC               | Road                                |
|                           |                  | Kapogere DPI Station | 347   | 331  | Boregaina HC  | 305                    | 50                         | 162            | 31.05.22                | 1          | 1          | 0         | 19                       | NBC               | Road                                |
| 18                        | DAROAKOMANA      |                      | 341   | 377  |               | 335                    | 52                         | 173            |                         | 1          | 1          | 0         | 38                       |                   |                                     |
|                           |                  | Daroakomana          | 341   | 377  | Boregaina HC  | 335                    | 52                         | 173            | 29-30.05.22             | 1          | 1          | 0         | 38                       | NBC               | Road                                |
| 19                        | BIGAIRUKU        |                      | 398   | 389  |               | 400                    | 74                         | 201            |                         | 1          | 1          | 0         | 0                        |                   |                                     |
|                           |                  | Bigairuku            | 398   | 389  | Kwikila HC    | 400                    | 74                         | 201            | 06.06.22                | 1          | 1          | 0         | 0                        | 93.1fm            | Road                                |
| 20                        | BORE             |                      | 472   | 432  |               | 592                    | 90                         | 304            |                         | 1          | 1          | 0         | 0                        |                   |                                     |
|                           |                  | Bore                 | 472   | 432  | Kwikila HC    | 592                    | 90                         | 304            | 06.06.22                | 1          | 1          | 0         | 0                        | 93.1fm            | Road                                |
| 21                        | GOULUPU          |                      | 1,183   | 1,089  |               | 1,093                  | 143                        | 544            |                         | 2          | 2          | 0         | 0                        |                   |                                     |
|                           |                  | Goulupu              | 967   | 953  | Kwikila HC    | 944                    | 122                        | 467            | 06.06.22                | 1          | 1          | 0         | 0                        |                   | Road                                |
|                           |                  | Launakalana DPI      | 216   | 136  | Kwikila HC    | 149                    | 21                         | 77             | 06.06.22                | 1          | 1          | 0         | 0                        | 93.1fm            | Road                                |
| 22                        | NIUIRUKA         |                      | 766   | 951  |               | 926                    | 154                        | 468            |                         | 1          | 1          | 0         | 0                        |                   |                                     |
|                           |                  | Niuiruka             | 766   | 951  | Kwikila HC    | 926                    | 154                        | 468            | 08.06.22                | 1          | 1          | 0         | 0                        | 93.1fm            | Road                                |
| 23                        | RIGO KOIARI IOVE |                      | 1,321   | 754  |               | 630                    | 115                        | 348            |                         | 7          | 4          | 0         | 0                        |                   |                                     |
|                           |                  | Agitana              | 315   | 216  | Kwikila HC    | 161                    | 33                         | 93             | 05.06.22                | 1          | 1          | 0         | 0                        |                   | Road                                |
|                           |                  | Anahadabu            | 188   | 0  | Kwikila HC    |                        |                            |                |                         |            |            |           |                          |                   | Covered under Kahitana Wd Sogeri HC |
|                           |                  | Busalamaga           | 119   | 76   | Kwikila HC    |                        |                            |                |                         | 1          |            |           |                          |                   | Covered under Boregaina HC          |
|                           |                  | Iaudobu              | 108   | 51   | Kwikila HC    | 70                     | 13                         | 35             | 07.06.22                | 1          | 1          | 0         | 0                        |                   | Road                                |
|                           |                  | Iove                 | 104   | 60   | Kwikila HC    | 80                     | 18                         | 44             | 06.06.22                | 1          | 0          | 0         | 0                        |                   | Road                                |
|                           |                  | Lagume               | 167   | 83   | Kwikila HC    | 68                     | 11                         | 40             | 05.06.22                | 1          | 1          | 0         | 0                        | Kalang FM         | Road                                |
|                           |                  | Londairi             | 154   | 137  | Kwikila HC    | 87                     | 16                         | 54             | 05.06.22                | 1          | 1          | 0         | 0                        | Kalang FM         | Road                                |
|                           |                  | Medene               | 165   | 131  | Kwikila HC    | 164                    | 24                         | 82             | 07.07.22                | 1          | 0          | 0         | 0                        |                   | Road                                |
| 24                        | KAREKODOBU       |                      | 895   | 945  |               | 874                    | 156                        | 435            |                         | 1          | 1          | 0         | 147                      |                   |                                     |
|                           |                  | Karekodobu           | 895   | 945  | Boregaina HC  | 874                    | 156                        | 435            | 29.05.22                | 1          | 1          | 0         | 147                      | NBC               | Boat/Trek                           |
| 25                        | KWALE            |                      | 804   | 690  |               | 565                    | 109                        | 287            |                         | 4          | 4          | 0         | 63                       |                   |                                     |
|                           |                  | Eho                  | 51  | 25   | Boregaina HC  | 45                     | 14                         | 29             | 28.05.22                | 1          | 1          | 0         | 0                        | NBC               | Boat/Trek                           |
|                           |                  | Gefofi               | 87  | 117  | Boregaina HC  | 101                    | 22                         | 54             | 30.05.22                | 1          | 1          | 0         | 21                       | NBC               | Boat/Trek                           |
|                           |                  | Kwale                | 303   | 361  | Boregaina HC  | 254                    | 44                         | 122            | 28.05.22                | 1          | 1          | 0         | 16                       | NBC               | Boat/Trek                           |
|                           |                  | Gabe                 | 364   | 187  | Boregaina HC  | 165                    | 29                         | 82             | 28.05.22                | 1          | 1          | 0         | 26                       | NBC               | Boat/Trek                           |

| LLG                       | WARD          | VILLAGE               | Estimated 2021 Population Based On Census | Estimated Population 2021 Based On 2018 Survey | Health Centre | Population Surveyed | House Holds Surveyed | Nets Issued   | Date Of Distribution | Villages   | Digicel   | Bmobile   | Houses With Radios | Radio Networks | Comments                |
|---------------------------|---------------|-----------------------|---|--|---------------|---------------------|----------------------|---------------|----------------------|------------|-----------|-----------|--------------------|----------------|-------------------------|
| 26                        | GAUNOMU       |                       | 516                                       | 532  |               | 498                 | 94                   | 258           |                      | 3          | 2         | 0         | 46                 |                |                         |
|                           |               | Gaunnomu              | 434                                       | 395  | Boregeina HC  | 393                 | 75                   | 201           | 28.05.22             | 1          | 1         | 0         | 29                 | NBC            | Boat/Trek               |
|                           |               | Bebedobu              | 70  | 71   | Boregeina HC  | 105                 | 19                   | 57            | 29.05.22             | 1          | 1         | 0         | 17                 | NBC            | Boat/Trek               |
|                           |               | Irofa                 | 13  | 66   | Boregeina HC  |                     |                      |               |                      | 1          |           |           |                    |                | Included Under Bebedobu |
| 27                        | NAFENANOMU    |                       | 165                                       | 122  |               | 156                 | 26                   | 83            |                      | 3          | 2         | 0         | 5                  |                |                         |
|                           |               | Nafenanomou           | 68  | 43   | Boregeina HC  |                     |                      |               |                      | 1          |           |           |                    |                | Included Under Kokenomu |
|                           |               | Sisigolo              | 59  | 56   | Boregeina HC  | 75                  | 13                   | 43            | 27.05.22             | 1          | 1         | 0         | 5                  | NBC            | Boat/Trek               |
|                           |               | Kokenomu              | 38  | 22   | Boregeina HC  | 81                  | 13                   | 40            | 27.05.22             | 1          | 1         | 0         | 0                  | NBC            | Boat/Trek               |
| 28                        | DIRINOMU      |                       | 654                                       | 766  |               | 967                 | 154                  | 464           |                      | 8          | 7         | 0         | 48                 |                |                         |
|                           |               | Bulidobu              | 93  | 84   | Boregeina HC  | 140                 | 22                   | 71            | 27.05.22             | 1          | 1         | 0         | 0                  | NBC            | Boat/Trek               |
|                           |               | Dirinimu              | 343                                       | 224  | Boregeina HC  | 277                 | 46                   | 141           | 27.05.22             | 1          | 1         | 0         | 28                 | NBC            | Boat/Trek               |
|                           |               | Iarumenomu            | 161                                       | 115  | Boregeina HC  | 109                 | 15                   | 59            | 27.05.22             | 1          | 1         | 0         | 9                  | NBC            | Boat/Trek               |
|                           |               | Tabunomu              | 57  | 18   | Boregeina HC  |                     |                      |               |                      | 1          |           |           |                    |                | Included Under Dirinomu |
|                           |               | Ledeme                |   | 64   | Boregeina HC  | 48                  | 12                   | 28            | 28.05.22             | 1          | 1         | 0         | 0                  | NBC            | Boat/Trek               |
|                           |               | Meidobu               |   | 17   | Boregeina HC  | 24                  | 6                    | 13            | 28.05.22             | 1          | 1         | 0         | 0                  | NBC            | Boat/Trek               |
|                           |               | Goreba                |   | 13   | Boregeina HC  | 30                  | 6                    | 16            | 28.05.22             | 1          | 1         | 0         | 0                  | NBC            | Boat/Trek               |
|                           |               | Serum                 |   | 230  | Boregeina HC  | 339                 | 47                   | 136           | 28.05.22             | 1          | 1         | 0         | 11                 | NBC            | Boat/Trek               |
| 29                        | KWIKILA URBAN |                       | 2,273                                     | 3,458  |               | 3,246               | 414                  | 1,658         |                      | 4          | 4         | 4         | 0                  |                |                         |
|                           |               | Kwikila 1             | 379                                       | 600  | Kwikila HC2   | 516                 | 64                   | 265           | 10.06.22             | 1          | 1         | 1         | 0                  |                | Road                    |
|                           |               | Kwikila 2             | 474                                       | 743  | Kwikila HC2   | 1,073               | 138                  | 546           | 10.06.22             | 1          | 1         | 1         | 0                  |                | Road                    |
|                           |               | Kwikila 3             | 984                                       | 898  | Kwikila HC2   | 861                 | 114                  | 439           | 10.06.22             | 1          | 1         | 1         | 0                  |                | Road                    |
|                           |               | Kwikila 4             | 436                                       | 1,217  | Kwikila HC2   | 796                 | 98                   | 408           | 10.06.22             | 1          | 1         | 1         | 0                  |                | Road                    |
|                           |               |                       |   | 0  |               |                     |                      |               |                      |            |           |           |                    |                |                         |
| <b>RIGO COASTAL RURAL</b> |               |                       | <b>33,168</b>                             | <b>37,834</b>                                  |               | <b>36,994</b>       | <b>5,734</b>         | <b>18,009</b> |                      | <b>30</b>  | <b>28</b> | <b>26</b> | <b>0</b>           | <b>28</b>      |                         |
| 1                         | GABAGABA      |                       | 3,352                                     | 3,642  |               | 3,679               | 507                  | 1,822         |                      | 1          | 1         | 1         | 0                  |                | 33,168                  |
|                           |               | Gabagaba              | 3,352                                     | 3,642  | Tauruba AP    | 3,679               | 507                  | 1,822         | 01.06.22             | 1          | 1         | 1         |                    | NBC Centra     | Road                    |
| 2                         | GINIGOLO      |                       | 1,312                                     | 1,119  |               | 1,222               | 182                  | 589           |                      | 2          | 2         | 2         | 0                  |                |                         |
|                           |               | Ginigolo              | 667                                       | 414  | Tauruba AP    | 350                 | 48                   | 170           | 02.06.22             | 1          | 1         | 1         |                    | NBC Centra     | Road                    |
|                           |               | Mougele Varikwai      | 645                                       | 705  | Tauruba AP    | 872                 | 134                  | 419           | 02.06.22             | 1          | 1         | 1         |                    | NBC Centra     | Road                    |
| 3                         | GUNUGAU       |                       | 743                                       | 1,061  |               | 1,205               | 173                  | 585           |                      | 1          | 1         | 1         | 0                  |                |                         |
|                           |               | Gunugau               | 743                                       | 1,061  | Tauruba AP    | 1,205               | 173                  | 585           | 02.06.22             | 1          | 1         | 1         |                    | NBC Centra     | Road                    |
| 4                         | TAGANA        |                       | 770                                       | 920  |               | 912                 | 163                  | 456           |                      | 2          | 2         | 2         | 0                  |                |                         |
|                           |               | Tagana                | 389                                       | 430  | Tauruba AP    | 381                 | 65                   | 186           | 01.06.22             | 1          | 1         | 1         |                    | NBC Centra     | Road                    |
|                           |               | Deugolo               | 381                                       | 490  | Tauruba AP    | 531                 | 98                   | 270           | 01.06.22             | 1          | 1         | 1         |                    | NBC Centra     | Road                    |
| 5                         | GABONE        |                       | 1,539                                     | 1,724  |               | 1,671               | 236                  | 795           |                      | 1          | 1         | 1         | 0                  |                |                         |
|                           |               | Gabone                | 1,539                                     | 1,724  | Tauruba AP    | 1,671               | 236                  | 795           | 02.06.22             | 1          | 1         | 1         |                    | NBC Centra     | Road                    |
| 6                         | TAURUBA       |                       | 1,974                                     | 2,292  |               | 2,100               | 319                  | 1,013         |                      | 2          | 2         | 2         | 0                  |                |                         |
|                           |               | Gamoga                | 438                                       | 436  | Tauruba AP    | 446                 | 69                   | 211           | 03.06.22             | 1          | 1         | 1         |                    | NBC Centra     | Road                    |
|                           |               | Tauruba               | 1,536                                     | 1,857  | Tauruba AP    | 1,654               | 250                  | 802           | 03.06.22             | 1          | 1         | 1         |                    | NBC Centra     | Road                    |
| 7                         | BONANAMO      |                       | 950                                       | 978  |               | 1,079               | 172                  | 529           |                      | 1          | 1         | 1         | 0                  |                |                         |
|                           |               | Bonanamo              | 950                                       | 978  | Tauruba AP    | 1,079               | 172                  | 529           | 04.06.22             | 1          | 1         | 1         |                    | NBC Centra     | Road                    |
| 8                         | KEMABOLO      |                       | 1,266                                     | 1,447  |               | 1,384               | 260                  | 720           |                      | 1          | 1         | 1         | 0                  |                |                         |
|                           |               | Kemabolo              | 1,266                                     | 1,447  | Tauruba AP    | 1,384               | 260                  | 720           | 03.06.22             | 1          | 1         | 1         |                    | NBC Centra     | Road                    |
| 9                         | GALOMARUPU    |                       | 1,162                                     | 1,712  |               | 1,438               | 228                  | 705           |                      | 1          | 1         | 1         | 0                  |                |                         |
|                           |               | Galomaru              | 1,162                                     | 1,712  | Hula HC       | 1,438               | 228                  | 705           | 07.06.22             | 1          | 1         | 1         |                    | NBC Centra     | Road                    |
| 10                        | WALAI         |                       | 345                                       | 501  |               | 552                 | 88                   | 277           |                      | 2          | 2         | 2         | 0                  |                |                         |
|                           |               | Walai                 | 269                                       | 401  | Hula HC       | 436                 | 70                   | 217           | 08.06.22             | 1          | 1         | 1         |                    | NBC Centra     | Road                    |
|                           |               | Koneka                | 76  | 100  | Hula HC       | 116                 | 18                   | 60            | 08.06.22             | 1          | 1         | 1         |                    | NBC Centra     | Road                    |
| 11                        | BABAGARUPU    |                       | 652                                       | 881  |               | 695                 | 118                  | 329           |                      | 2          | 2         | 2         | 0                  |                |                         |
|                           |               | Babagarupu            | 590                                       | 674  | Hula HC       | 457                 | 85                   | 213           | 07.06.22             | 1          | 1         | 1         |                    | NBC Centra     | Road                    |
|                           |               | Bina Comm. School     | 61  | 207  | Hula HC       | 238                 | 33                   | 116           | 07.06.22             | 1          | 1         | 1         |                    | NBC Centra     | Road                    |
| 12                        | RIWALIRUPU    |                       | 1,107                                     | 1,380  |               | 1,464               | 200                  | 718           |                      | 1          | 1         | 1         | 0                  |                |                         |
|                           |               | Riwalirupu            | 1,107                                     | 1,380  | Hula HC       | 1,464               | 200                  | 718           | 07.06.22             | 1          | 1         | 1         |                    | NBC Centra     | Road                    |
| 13                        | GEMO          |                       | 959                                       | 1,110  |               | 974                 | 141                  | 473           |                      | 1          | 1         | 1         | 0                  |                |                         |
|                           |               | Gemo                  | 959                                       | 1,110  | Hula HC       | 974                 | 141                  | 473           | 08.06.22             | 1          | 1         | 1         |                    | NBC Centra     | Road                    |
| 14                        | KAPAROKO      |                       | 963                                       | 1,168  |               | 1,195               | 173                  | 589           |                      | 1          | 1         | 1         | 0                  |                |                         |
|                           |               | Kaparoko              | 963                                       | 1,168  | Hula HC       | 1,195               | 173                  | 589           | 09.06.22             | 1          | 1         | 1         |                    | NBC Centra     | Road                    |
| 15                        | IRUPARA       |                       | 1,274                                     | 2,060  |               | 2,025               | 355                  | 1,000         |                      | 2          | 2         | 2         | 0                  |                |                         |
|                           |               | Alewai                | 389                                       | 589  | Hula HC       | 504                 | 59                   | 275           | 10.06.22             | 1          | 1         | 1         |                    | NBC Centra     | Road                    |
|                           |               | Irupara               | 885                                       | 1,471  | Hula HC       | 1,521               | 296                  | 725           | 10.06.22             | 1          | 1         | 1         |                    | NBC Centra     | Road                    |
| 16                        | HULA          |                       | 4,609                                     | 4,634  |               | 5,256               | 899                  | 2,320         |                      | 1          | 1         | 1         | 0                  |                |                         |
|                           |               | Hula                  | 4,609                                     | 4,634  | Hula HC       | 5,256               | 899                  | 2,320         | 12.06.22             | 1          | 1         | 1         |                    |                | Road                    |
| 17                        | BABAKA        |                       | 1,333                                     | 1,374  |               | 1,186               | 190                  | 595           |                      | 1          | 1         | 1         | 0                  |                |                         |
|                           |               | Babaka (Hula)         | 1,333                                     | 1,374  | Hula HC       | 1,186               | 190                  | 595           | 10.06.22             | 1          | 1         | 1         |                    | NBC Centra     | Road                    |
| 18                        | KAMALI        |                       | 1,966                                     | 2,554  |               | 2,323               | 289                  | 1,098         |                      | 1          | 1         | 1         | 0                  |                |                         |
|                           |               | Kamali                | 1,966                                     | 2,554  | Hula HC       | 2,323               | 289                  | 1,098         | 11.06.22             | 1          | 1         | 1         |                    | NBC Centra     | Road                    |
| 19                        | KALO          |                       | 3,088                                     | 3,193  |               | 3,204               | 497                  | 1,621         |                      | 2          | 1         | 1         | 0                  |                |                         |
|                           |               | Kalo                  | 3,075                                     | 3,193  | Hula HC       | 3,204               | 497                  | 1,621         | 09.06.22             | 1          | 1         | 1         |                    | NBC Centra     | Road                    |
|                           |               | Patikalana Comm. Sch. | 13  | 0  | Hula HC       |                     |                      |               |                      | 1          |           |           |                    |                | Included Under Kalo     |
| 20                        | MAKERUPU      |                       | 902                                       | 1,266  |               | 1,153               | 193                  | 576           |                      | 1          | 1         | 1         | 0                  |                |                         |
|                           |               | Makerupu              | 902                                       | 1,266  | Hula HC       | 1,153               | 193                  | 576           | 11.06.22             | 1          | 1         | 1         |                    | NBC Centra     | Road                    |
| 21                        | ALUKUNI       |                       | 463                                       | 624  |               | 414                 | 81                   | 218           |                      | 1          | 1         | 0         | 0                  |                |                         |
|                           |               | Alukuni               | 463                                       | 624  | Keapara HC    | 414                 | 81                   | 218           | 11.06.22             | 1          | 1         | 0         |                    | FM/AM          | Road/ boat              |
| 22                        | KARAWA        |                       | 796                                       | 947  |               | 675                 | 103                  | 361           |                      | 1          | 0         | 0         | 0                  |                |                         |
|                           |               | Karawa                | 796                                       | 947  | Keapara HC    | 675                 | 103                  | 361           | 11.06.22             | 1          |           |           |                    | FM/AM          | Road/ boat              |
| 23                        | KEAPARA       |                       | 1,644                                     | 1,247  |               | 1,188               | 167                  | 620           |                      | 1          | 1         | 0         | 0                  |                |                         |
|                           |               | Keapara               | 1,644                                     | 1,247  | Keapara HC    | 1,188               | 167                  | 620           | 11.06.22             | 1          | 1         | 0         |                    | FM/AM          | Road/ boat              |
|                           |               |                       |   | 0  |               |                     |                      |               |                      |            |           |           |                    |                |                         |
| <b>RIGO INLAND RURAL</b>  |               |                       | <b>26,563</b>                             | <b>20,777</b>                                  |               | <b>20,036</b>       | <b>3,439</b>         | <b>10,249</b> |                      | <b>139</b> | <b>84</b> | <b>8</b>  | <b>428</b>         | <b>64</b>      |                         |
| 1                         | UPPER MARIA   |                       | 1,014                                     | 521  |               | 654                 | 119                  | 335           |                      | 14         | 8         | 0         | 24                 |                |                         |
|                           |               | Bigeia                | 74  | 0  | Toule AP      |                     |                      |               |                      | 1          |           |           |                    |                | Included Under Maria    |
|                           |               | Eaura No.1            | 152                                       | 64   | Toule AP      | 72                  | 9                    | 37            | 06.06.22             | 1          | 1         | 0         | 0                  | FM 100         | Boat/Trek               |
|                           |               | Kariakomana (Tomea)   | 30  | 0  | Toule AP      | 28                  | 5                    | 15            | 05.06.22             | 1          | 1         | 0         | 2                  | FM 100         | Boat/Trek               |

| LLG | WARD            | VILLAGE                | Estimated 2021 Population Based On Census | Estimated Population 2021 Based On 2018 Survey | Health Centre   | Population Surveyed | House Holds Surveyed | Nets Issued | Date Of Distribution | Villages | Digicel | Bmobile | Houses With Radios | Radio Networks | Comments                             |
|-----|-----------------|------------------------|---|--|-----------------|---------------------|----------------------|-------------|----------------------|----------|---------|---------|--------------------|----------------|--------------------------------------|
|     |                 | Kouoro                 | 142                                       | 80   | Toule AP        |                     |                      |             |                      | 1        |         |         |                    |                | Included Under Maipiko/Gomavo        |
|     |                 | María                  | 114                                       | 0  | Toule AP        | 53                  | 7                    | 26          | 06.06.22             | 1        | 0       | 0       | 0                  | FM 100         | Boat/Trek                            |
|     |                 | Maipiko (Gumavo)       | 178                                       | 184  | Toule AP        | 243                 | 47                   | 120         | 03.06.22             | 1        | 0       | 0       | 20                 | FM 100         | Road                                 |
|     |                 | Nenemakomana           | 53  | 76   | Toule AP        | 18                  | 6                    | 12          | 10.06.22             | 1        | 1       | 0       | 0                  | FM 100         | Boat/Trek                            |
|     |                 | Oraia                  | 161                                       | 66   | Toule AP        | 52                  | 7                    | 25          | 08.06.22             | 1        | 1       | 0       | 0                  | FM 100         | Boat/Trek                            |
|     |                 | Tabuakomana            | 70  | 110  | Toule AP        | 113                 | 18                   | 58          | 03.06.22             | 1        | 1       | 0       |                    | FM 100         | Boat/Trek                            |
|     |                 | Amoia                  | 66  | 43   | Toule AP        | 28                  | 10                   | 16          | 10.06.22             | 1        | 1       | 0       | 0                  | FM 100         | Road                                 |
|     |                 | Eaura No.2             | 23  | 0  | Toule AP        |                     |                      |             |                      | 1        |         |         |                    |                | Included Under Eaura No 1            |
|     |                 | Mu'unatou              | 47  | 59   | Toule AP        |                     |                      |             |                      | 1        |         |         |                    |                | Included Under Tabunumu              |
|     |                 | Kotu Komana            | 19  | 23   | Toule AP        | 19                  | 5                    | 12          | 10.06.22             | 1        | 1       | 0       | 0                  | FM 100         | Boat/1 Day Trek                      |
|     |                 | Tumoha                 | 63  | 0  | Toule AP        | 28                  | 5                    | 14          | 06.06.22             | 1        | 1       | 0       | 2                  | FM 100         | Boat/Trek                            |
| 2   | CENTRAL MARIA   |                        | 1,742                                     | 1,331  |                 | 1,227               | 244                  | 619         |                      | 12       | 11      | 0       | 0                  |                |                                      |
|     |                 | Bagubara               | 286                                       | 204  | Toule AP        | 138                 | 25                   | 72          | 06.06.22             | 1        | 1       | 0       | 0                  | FM 100         | Boat/1 Day Trek                      |
|     |                 | Bogaramaka             | 277                                       | 196  | Toule AP        | 235                 | 38                   | 118         | 07.06.22             | 1        | 1       | 0       | 0                  | FM 100         | Boat/1 Day Trek                      |
|     |                 | Boku Komana            | 91  | 87   | Toule AP        | 42                  | 10                   | 22          | 09.06.22             | 1        | 1       | 0       | 0                  | FM 100         | Boat/1 Day Trek                      |
|     |                 | Dirigolo               | 349                                       | 196  | Toule AP        | 223                 | 37                   | 109         | 07.06.22             | 1        | 1       | 0       | 0                  | FM 100         | Boat/1 Day Trek                      |
|     |                 | Kaiteba                | 68  | 76   | Toule AP        | 77                  | 14                   | 37          | 06.06.22             | 1        | 1       | 0       | 0                  | FM 100         | Boat/1 Day Trek                      |
|     |                 | Komio Komana           | 61  | 106  | Toule AP        |                     |                      |             |                      |          |         |         |                    |                | Moved over to Korua Komana           |
|     |                 | Korua Komana           | 131                                       | 130  | Toule AP        | 125                 | 31                   | 63          | 09.06.22             | 1        | 1       | 0       | 0                  | FM 100         | Boat/1 Day Trek                      |
|     |                 | Mumuiro                | 61  | 42   | Toule AP        | 44                  | 11                   | 23          | 07.06.22             | 1        | 1       | 0       | 0                  | FM 100         | Boat/1 Day Trek                      |
|     |                 | Nagatebaka             | 95  | 86   | Toule AP        | 86                  | 24                   | 45          | 07.06.22             | 1        | 1       | 0       | 0                  | FM 100         | Boat/1 Day Trek                      |
|     |                 | Taikogena              | 104                                       | 99   | Toule AP        | 107                 | 17                   | 53          | 06.06.22             | 1        | 1       | 0       | 0                  | FM 100         | Boat/1 Day Trek                      |
|     |                 | Gani-Iru               | 38  | 0  | Toule AP        | 90                  | 20                   | 47          | 09.06.22             | 1        | 1       | 0       | 0                  | FM 100         | Boat/1 Day Trek                      |
|     |                 | Unuagoro               | 180                                       | 60   | Toule AP        | 60                  | 17                   | 30          | 08.06.22             | 1        | 1       | 0       | 0                  | FM 100         | Boat/1 Day Trek                      |
|     |                 | Leibatou               |   | 49   | Toule AP        |                     |                      |             |                      | 1        |         |         |                    |                | Included Under Unuagoro              |
| 3   | EAST MARIA      |                        | 1,323                                     | 1,322  |                 | 1,196               | 222                  | 585         |                      | 9        | 7       | 0       | 26                 |                |                                      |
|     |                 | Tedegona               | 123                                       | 160  | Toule AP        | 101                 | 14                   | 48          | 02.06.22             | 1        | 1       | 0       | 1                  | FM 100         | Road                                 |
|     |                 | Goata                  | 241                                       | 249  | Toule AP        | 267                 | 45                   | 129         | 02.06.22             | 1        | 1       | 0       | 0                  | FM 100         | Road                                 |
|     |                 | Rabuamakana            |   | NEW  | Toule AP        | 141                 | 50                   | 70          | 03.06.22             | 1        | 1       | 0       | 12                 | FM 100         | Road (Logging Camp)                  |
|     |                 | Vorakogena             | 277                                       | 356  | Toule AP        | 284                 | 55                   | 139         | 05.06.22             | 1        | 1       | 0       | 0                  | FM 100         | Road                                 |
|     |                 | Kiru                   | 210                                       | 266  | Toule AP        | 161                 | 27                   | 83          | 06.06.22             | 1        | 1       | 0       | 0                  | FM 100         | Boat                                 |
|     |                 | Louiru                 | 61  | 0  | Toule AP        |                     |                      |             |                      | 1        |         |         |                    |                | Included Under Maipiko               |
|     |                 | Mana'a (Guowo)         | 99  | 0  | Toule AP        |                     |                      |             |                      | 1        |         |         |                    |                | Included Under Maipiko               |
|     |                 | Narokere               | 83  | 108  | Toule AP        | 131                 | 14                   | 64          | 02.06.22             | 1        | 1       | 0       | 2                  | FM 100         | Trek                                 |
|     |                 | Toule Comm. School     | 51  | 0  | Toule AP        | 111                 | 17                   | 52          | 02.06.22             | 1        | 1       | 0       | 11                 | FM 100         | Road                                 |
| 4   | WEST MARIA      |                        | 1,175                                     | 1,031  |                 | 906                 | 163                  | 444         |                      | 7        | 6       | 1       | 55                 |                |                                      |
|     |                 | Garetano               | 140                                       | 0  | Lepamagana AP   | 92                  | 16                   | 47          | 29.05.22             | 1        | 1       | 0       | 4                  | FM 100         | Road/Trek                            |
|     |                 | Kobarouka              | 161                                       | 0  | Lepamagana AP   | 60                  | 12                   | 31          | 29.05.22             | 1        | 1       | 0       | 6                  | FM 100         | Road 30mins                          |
|     |                 | Laogaita               | 76  | 0  | Lepamagana AP   |                     |                      |             |                      | 1        |         |         |                    |                | Included Under Lepamagana            |
|     |                 | Lebagolo               | 301                                       | 300  | Lepamagana AP   | 320                 | 54                   | 152         | 29.05.22             | 1        | 1       | 1       | 0                  | FM 100         | Road 30mins                          |
|     |                 | Lepamagana             | 267                                       | 306  | Lepamagana AP   | 301                 | 54                   | 148         | 29.05.22             | 1        | 1       | 0       | 33                 | FM 100         | Road 30mins                          |
|     |                 | Meirobo                | 199                                       | 262  | Lepamagana AP   | 114                 | 23                   | 56          | 29.05.22             | 1        | 1       | 0       | 11                 | FM 100         | Vicinity                             |
|     |                 | Tobaroka               | 32  | 163  | Lepamagana AP   | 19                  | 4                    | 10          | 29.05.22             | 1        | 1       | 1       | 1                  | FM 100         | Road/Trek                            |
| 5   | ORMAND EAST     |                        | 2,449                                     | 1,916  |                 | 1,870               | 291                  | 945         |                      | 10       | 9       | 3       | 11                 |                |                                      |
|     |                 | Alepa                  | 258                                       | 174  | Dubana Teboa A  | 162                 | 25                   | 82          | 31.05.22             | 1        | 1       | 0       | 0                  |                | Road                                 |
|     |                 | Bagibogi               | 195                                       | 181  | Dubana Teboa A  | 213                 | 32                   | 103         | 01.06.22             | 1        | 1       | 0       | 0                  |                | Trek                                 |
|     |                 | Dubana Teboa           | 582                                       | 462  | Dubana Teboa A  | 369                 | 55                   | 191         | 02.05.22             | 1        | 1       | 0       | 0                  |                | Road                                 |
|     |                 | Pouvorro               | 163                                       | 225  | Dubana Teboa A  | 180                 | 28                   | 90          | 01.06.22             | 1        | 1       | 0       | 0                  |                | Road                                 |
|     |                 | Konakou                | 286                                       | 141  | Dubana Teboa A  | 181                 | 25                   | 91          | 31.05.22             | 1        | 1       | 1       | 0                  |                | Road                                 |
|     |                 | Inuma                  | 167                                       | 141  | Dubana Teboa A  | 141                 | 30                   | 76          | 31.05.22             | 1        | 1       | 0       | 2                  |                | Road                                 |
|     |                 | Vakena                 | 36  | 0  | Dubana Teboa AP |                     |                      |             |                      | 1        |         |         |                    |                | Included Under Inuma                 |
|     |                 | Teboarogo (Alepa Boku) | 402                                       | 322  | Dubana Teboa A  | 314                 | 52                   | 159         | 29.05.22             | 1        | 1       | 1       | 7                  |                | Road                                 |
|     |                 | Rogamakana             | 93  | 102  | Dubana Teboa A  | 102                 | 15                   | 51          | 01.06.22             | 1        | 1       | 0       | 0                  |                | Road/Trek                            |
|     |                 | Poletuguna             | 267                                       | 168  | Dubana Teboa A  | 208                 | 29                   | 102         | 29.05.22             | 1        | 1       | 1       | 2                  |                | Road                                 |
| 6   | ORMAND CENTRAL  |                        | 2,089                                     | 1,807  |                 | 1,560               | 258                  | 795         |                      | 8        | 7       | 0       | 1                  |                |                                      |
|     |                 | Galamokogena           | 127                                       | 101  | Dubana Teboa AP |                     |                      |             |                      |          |         |         |                    |                | Moved to Doburo Kogena               |
|     |                 | Imairu                 | 447                                       | 368  | Dubana Teboa A  | 321                 | 48                   | 158         | 30.05.22             | 1        | 1       | 0       | 0                  |                | Currently Using trek due to bad road |
|     |                 | Potuna                 | 313                                       | 342  | Dubana Teboa A  | 265                 | 43                   | 139         | 30.05.22             | 1        | 1       | 0       | 0                  |                | Currently Using trek due to bad road |
|     |                 | Urigoro                | 269                                       | 185  | Dubana Teboa A  | 163                 | 36                   | 84          | 31.05.22             | 1        | 0       | 0       | 0                  |                | Currently Using trek due to bad road |
|     |                 | Ibunatou               | 271                                       | 219  | Dubana Teboa A  | 197                 | 35                   | 102         | 30.05.22             | 1        | 1       | 0       | 1                  |                | Road                                 |
|     |                 | Magautou               | 578                                       | 493  | Dubana Teboa A  | 437                 | 67                   | 220         | 30.05.22             | 1        | 1       | 0       | 0                  |                | Road                                 |
|     |                 | Memeka Komana          | 78  | 98   | Dubana Teboa A  | 62                  | 9                    | 32          | 31.05.22             | 1        | 1       | 0       | 0                  |                | Currently Using trek due to bad road |
|     |                 | Diguarobu Comm. School | 6   | 0  | Dubana Teboa A  | 18                  | 4                    | 9           | 30.05.22             | 1        | 1       | 0       | 0                  |                | Road                                 |
|     |                 | Doburo Kogena          |   | NEW  | Dubana Teboa A  | 97                  | 16                   | 51          | 31.05.22             | 1        | 1       | 0       | 0                  |                | Currently Using trek due to bad road |
| 7   | ORMAND WEST     |                        | 3,234                                     | 4,048  |                 | 4,293               | 661                  | 2,252       |                      | 11       | 11      | 0       | 0                  |                |                                      |
|     |                 | Bagugoro               | 392                                       | 634  | Kwikila HC      | 344                 | 55                   | 179         | 11.06.22             | 1        | 1       | 0       | 0                  |                | Road                                 |
|     |                 | Kore                   | 455                                       | 440  | Kwikila HC      | 581                 | 84                   | 318         | 11.06.22             | 1        | 1       | 0       | 0                  |                | Road                                 |
|     |                 | Gwaibo                 | 715                                       | 482  | Kwikila HC      | 544                 | 67                   | 289         | 12.06.22             | 1        | 1       | 0       | 0                  |                | Road                                 |
|     |                 | Mamalo                 | 595                                       | 766  | Kwikila HC      | 673                 | 115                  | 346         | 11.06.22             | 1        | 1       | 0       | 0                  |                | Road                                 |
|     |                 | Molegolo               | 142                                       | 227  | Kwikila HC      | 309                 | 41                   | 161         | 11.06.22             | 1        | 1       | 0       | 0                  |                | Road                                 |
|     |                 | Matairuka              | 692                                       | 655  | Kwikila HC      | 733                 | 132                  | 375         | 11.06.22             | 1        | 1       | 0       | 0                  |                | Road                                 |
|     |                 | Kaloapanana            | 163                                       | 196  | Kwikila HC      | 183                 | 34                   | 95          | 11.06.22             | 1        | 1       | 0       | 0                  |                | Road                                 |
|     |                 | Kuligolo               | 80  | 135  | Kwikila HC      | 152                 | 17                   | 82          | 11.06.22             | 1        | 1       | 0       | 0                  |                | Road                                 |
|     |                 | Segi                   |   | 327  | Kwikila HC      | 353                 | 50                   | 184         | 11.06.22             | 1        | 1       | 0       | 0                  |                | Road                                 |
|     |                 | Kulapaka               |   | 186  | Kwikila HC      | 115                 | 16                   | 63          | 11.06.22             | 1        | 1       | 0       | 0                  |                | Road                                 |
|     |                 | Paeugolo               |   | NEW  | Kwikila HC      | 306                 | 50                   | 160         | 11.06.22             | 1        | 1       | 0       | 0                  |                | Road                                 |
| 8   | UPPER MT. BROWN |                        | 1,600                                     | 732  |                 | 802                 | 169                  | 400         |                      | 12       | 0       | 0       | 0                  |                |                                      |
|     |                 | Ariaku                 | 104                                       | 64   | Boku HC         | 179                 | 39                   | 90          | 15.02.22             | 1        | 0       | 0       | 0                  |                | Trek                                 |
|     |                 | Buredoburu             | 83  | 20   | Boku HC         | 34                  | 7                    | 17          | 13.02.22             | 1        | 0       | 0       | 0                  |                | Trek                                 |

| LLG | WARD                  | VILLAGE             | Estimated 2021 Population Based On Census | Estimated Population 2021 Based On 2018 Survey | Health Centre | Population Surveyed | House Holds Surveyed | Nets Issued | Date Of Distribution | Villages | Digicel | Bmobile | Houses With Radios | Radio Networks | Comments   |
|-----|-----------------------|---------------------|---|--|---------------|---------------------|----------------------|-------------|----------------------|----------|---------|---------|--------------------|----------------|--|
|     |                       | Homenomu            | 127                                       | 163  | Boku HC       | 137                 | 28                   | 65          | 15.02.22             | 1        | 0       | 0       | 0                  |                | Trek   |
|     |                       | Maroromu            | 241                                       | 78   | Boku HC       | 54                  | 14                   | 27          | 15.02.22             | 1        | 0       | 0       | 0                  |                | Trek   |
|     |                       | Marunomu            | 95  | 43   | Boku HC       | 56                  | 14                   | 28          | 15.02.22             | 1        | 0       | 0       | 0                  |                | Trek   |
|     |                       | Sanomu              | 385                                       | 202  | Boku HC       | 106                 | 33                   | 53          | 15.02.22             | 1        | 0       | 0       | 0                  |                | Trek   |
|     |                       | Ununomu             | 93  | 51   | Boku HC       | 56                  | 10                   | 28          | 15.02.22             | 1        | 0       | 0       | 0                  |                | Trek   |
|     |                       | Waburaika           | 108                                       | 29   | Boku HC       | 33                  | 5                    | 17          | 13.02.22             | 1        | 0       | 0       | 0                  |                | Trek   |
|     |                       | Gogomanomo          | 85  | 24   | Boku HC       | 37                  | 5                    | 19          | 15.02.22             | 1        | 0       | 0       | 0                  |                | Trek   |
|     |                       | Gunaia              | 80  | 32   | Boku HC       | 59                  | 5                    | 30          | 15.02.22             | 1        | 0       | 0       | 0                  |                | Trek   |
|     |                       | Himaia              | 116                                       | 26   | Boku HC       | 32                  | 6                    | 16          | 15.02.22             | 1        | 0       | 0       | 0                  |                | Trek   |
|     |                       | Uwaia               | 25  | 0  | Boku HC       | 19                  | 3                    | 10          | 15.02.22             | 1        | 0       | 0       | 0                  |                | Trek   |
|     |                       | Ohiomu              | 57  | 0  | Boku HC       |                     |                      |             |                      |          |         |         |                    |                | Non Existant   |
| 9   | CENTRAL MT. BROWN     |                     | 1,096                                     | 821  |               | 788                 | 126                  | 397         |                      | 11       | 8       | 0       | 0                  |                |  |
|     |                       | Bumegoro            | 53  | 26   | Boku HC       | 10                  | 3                    | 5           | 11.02.22             | 1        | 1       | 0       | 0                  |                | Trek   |
|     |                       | Didiga              | 127                                       | 104  | Boku HC       | 41                  | 7                    | 21          | 11.02.22             | 1        | 1       | 0       | 0                  |                | Trek   |
|     |                       | Kemakomana          | 116                                       | 37   | Boku HC       | 30                  | 5                    | 15          | 11.02.22             | 1        | 0       | 0       | 0                  |                | Trek   |
|     |                       | Muiamagoro          | 229                                       | 109  | Boku HC       | 116                 | 16                   | 58          | 11.02.22             | 1        | 0       | 0       | 0                  |                | Trek   |
|     |                       | Mamatagoro          | 138                                       | 103  | Boku HC       | 87                  | 16                   | 44          | 13.02.22             | 1        | 1       | 0       | 0                  |                | Trek   |
|     |                       | Ubugegoro           | 15  | 15   | Boku HC       | 9                   | 3                    | 5           | 11.02.22             | 1        | 0       | 0       | 0                  |                | Trek   |
|     |                       | Webigolo            | 8   | 7  | Boku HC       | 14                  | 3                    | 7           | 11.02.22             | 1        | 1       | 0       | 0                  |                | Trek   |
|     |                       | Wigae               | 165                                       | 252  | Boku HC       | 317                 | 42                   | 159         | 11.02.22             | 1        | 1       | 0       | 0                  |                | Trek   |
|     |                       | Ororoidu            | 167                                       | 113  | Boku HC       | 112                 | 21                   | 56          | 11.02.22             | 1        | 1       | 0       | 0                  |                | Trek   |
|     |                       | Korunomu            | 36  | 45   | Boku HC       | 35                  | 7                    | 18          | 11.02.22             | 1        | 1       | 0       | 0                  |                | Trek   |
|     |                       | Gaigolo             | 42  | 11   | Boku HC       | 17                  | 3                    | 9           | 11.02.22             | 1        | 1       | 0       | 0                  |                | Trek   |
| 10  | LOWER MT. BROWN       |                     | 1,594                                     | 1,181  |               | 1,052               | 162                  | 546         |                      | 9        | 5       | 0       | 20                 |                |  |
|     |                       | Galebague           | 42  | 66   | Kokorogolo HC | 81                  | 12                   | 45          | 01.06.22             | 1        | 1       | 0       | 2                  | NBC            | Road/Trek  |
|     |                       | Dakeva Komana       | 417                                       | 365  | Boku HC       | 264                 | 45                   | 133         | 11.02.22             | 1        | 1       | 0       | 0                  |                | Trek   |
|     |                       | Diri Komana         | 273                                       | 153  | Boku HC       | 147                 | 25                   | 74          | 11.02.22             | 1        | 1       | 0       | 0                  |                | Trek   |
|     |                       | Gobakigoro          | 317                                       | 187  | Kokorogolo HC | 177                 | 24                   | 93          | 02.06.22             | 1        | 1       | 0       | 7                  | NBC            | Road/Trek  |
|     |                       | Gurogoro            | 265                                       | 178  | Kokorogolo HC | 176                 | 27                   | 93          | 02.06.22             | 1        | 1       | 0       | 0                  | NBC            | Road/Trek  |
|     |                       | Gavagoro            | 85  | 60   | Kokorogolo HC | 63                  | 7                    | 33          | 02.06.22             | 1        | 0       | 0       | 5                  | NBC            | Road/Trek  |
|     |                       | Paitagoro           | 89  | 58   | Kokorogolo HC | 62                  | 7                    | 32          | 01.06.22             | 1        | 0       | 0       | 6                  | NBC            | Road/Trek  |
|     |                       | Wainomu             | 30  | 43   | Kokorogolo HC | 24                  | 7                    | 13          | 01.06.22             | 1        | 0       | 0       | 0                  | NBC            | Road/Trek  |
|     |                       | Nomuvana            | 76  | 71   | Kokorogolo HC | 58                  | 8                    | 30          | 01.06.22             | 1        | 0       | 0       | 0                  | NBC            | Road/Trek  |
| 11  | UPPER BOKU \ DOROMU   |                     | 654                                       | 488  |               | 487                 | 96                   | 256         |                      | 5        | 0       | 0       | 62                 |                |  |
|     |                       | Amuraika            | 148                                       | 93   | Kokorogolo HC | 83                  | 15                   | 42          | 06.06.22             | 1        | 0       | 0       | 3                  | NBC            | Road/Trek  |
|     |                       | Efaika              | 180                                       | 99   | Kokorogolo HC | 98                  | 21                   | 53          | 02.06.22             | 1        | 0       | 0       | 16                 | NBC            | Road/Trek  |
|     |                       | Gobunaika           | 104                                       | 167  | Kokorogolo HC | 156                 | 34                   | 83          | 01.06.22             | 1        | 0       | 0       | 29                 | NBC            | Road/Trek  |
|     |                       | Oduika              | 135                                       | 98   | Kokorogolo HC | 70                  | 12                   | 36          | 01.06.22             | 1        | 0       | 0       | 12                 | NBC            | Road/Trek  |
|     |                       | Mamanugeagi         | 87  | 30   | Kokorogolo HC | 80                  | 14                   | 42          | 01.06.22             | 1        | 0       | 0       | 2                  | NBC            | Road/Trek  |
| 12  | CENTRAL BOKU \ DOROMU |                     | 3,397                                     | 2,104  |               | 2,045               | 338                  | 1,027       |                      | 10       | 7       | 0       | 0                  |                |  |
|     |                       | Goru Komana         | 273                                       | 251  | Boku HC       |                     |                      |             |                      |          |         |         |                    |                | Moved to Daroa Komana and Galebague                    |
|     |                       | Matanatou           | 95  | 30   | Boku HC       | 20                  | 6                    | 10          | 13.02.22             | 1        | 1       | 0       | 0                  |                | Road   |
|     |                       | Karai Komana        | 434                                       | 352  | Boku HC       | 411                 | 68                   | 209         | 13.02.22             | 1        | 0       | 0       | 0                  |                | Road/Trek  |
|     |                       | Kola Komana         | 131                                       | 54   | Boku HC       | 97                  | 19                   | 49          | 11.02.22             | 1        | 1       | 0       | 0                  |                | Road/Trek  |
|     |                       | Koworo Komana       | 239                                       | 124  | Boku HC       | 198                 | 33                   | 99          | 11.02.22             | 1        | 1       | 0       | 0                  |                | Road/Trek  |
|     |                       | Libuna Komana       | 643                                       | 394  | Boku HC       | 466                 | 72                   | 232         | 13.02.22             | 1        | 1       | 0       | 0                  |                | Road   |
|     |                       | Nogomaka            | 538                                       | 139  | Boku HC       | 147                 | 27                   | 74          | 11.02.22             | 1        | 1       | 0       | 0                  |                | Road/Trek  |
|     |                       | Taitu Komana        | 241                                       | 288  | Boku HC       | 211                 | 31                   | 106         | 11.02.22             | 1        | 1       | 0       | 0                  |                | Road   |
|     |                       | Tau Komana          | 99  | 75   | Boku HC       | 67                  | 12                   | 34          | 11.02.22             | 1        | 0       | 0       | 0                  |                | Road/Trek  |
|     |                       | Baugabuna (b/Maka)  | 222                                       | 143  | Boku HC       | 122                 | 20                   | 61          | 11.02.22             | 1        | 1       | 0       | 0                  |                | Road/Trek  |
|     |                       | Binagoro            | 480                                       | 253  | Boku HC       | 306                 | 50                   | 153         | 13.02.22             | 1        | 0       | 0       | 0                  |                | Road   |
| 13  | LOWER BOKU DOROMU     |                     | 1,697                                     | 1,636  |               | 1,537               | 280                  | 836         |                      | 5        | 5       | 4       | 179                |                |  |
|     |                       | Debadogolo          | 423                                       | 451  | Kokorogolo HC | 391                 | 69                   | 212         | 30.05.22             | 1        | 1       | 1       | 41                 | NBC            | Road   |
|     |                       | Geveragolo          | 169                                       | 173  | Kokorogolo HC | 138                 | 32                   | 76          | 30.05.22             | 1        | 1       | 1       | 31                 | NBC            | Road   |
|     |                       | Kokorogolo          | 563                                       | 591  | Kokorogolo HC | 557                 | 100                  | 300         | 30.05.22             | 1        | 1       | 1       | 59                 | NBC            | Road   |
|     |                       | Seba                | 396                                       | 344  | Kokorogolo HC | 341                 | 59                   | 190         | 30.05.22             | 1        | 1       | 1       | 31                 | NBC            | Road   |
|     |                       | Kalaifaera          | 146                                       | 77   | Kokorogolo HC | 110                 | 20                   | 58          | 30.05.22             | 1        | 1       | 0       | 17                 | NBC            | Road   |
| 14  | UPPER MT. OBREE       |                     | 1,615                                     | 860  |               | 838                 | 159                  | 417         |                      | 6        | 0       | 0       | 20                 |                |  |
|     |                       | Abowana No.1        | 76  | 147  | Dorobisoro HC | 62                  | 10                   | 29          | 28.05.22             | 1        | 0       | 0       | 0                  | NBC            | Trek   |
|     |                       | Dorobisoro          | 394                                       | 178  | Dorobisoro HC | 154                 | 32                   | 76          | 30.05.22             | 1        | 0       | 0       | 11                 | NBC            | Trek   |
|     |                       | Laronu              | 385                                       | 217  | Dorobisoro HC | 212                 | 36                   | 103         | 30.05.22             | 1        | 0       | 0       | 9                  | NBC            | Trek   |
|     |                       | Mimai               | 93  | 87   | Dorobisoro HC | 67                  | 17                   | 37          | 30.05.22             | 1        | 0       | 0       | 0                  | NBC            | Trek   |
|     |                       | Abowana No.2        | 114                                       | 0  | Dorobisoro HC | 84                  | 16                   | 42          | 28.05.22             | 1        | 0       | 0       | 0                  | NBC            | Trek   |
|     |                       | Igonomu No.1,2 & 3  | 552                                       | 231  | Dorobisoro HC | 259                 | 48                   | 130         | 30.05.22             | 1        | 0       | 0       | 0                  | NBC            | Trek   |
| 15  | CENTRAL MT. OBREE     |                     | 918                                       | 616  |               | 666                 | 128                  | 333         |                      | 5        | 0       | 0       | 22                 |                |  |
|     |                       | Abaro               | 119                                       | 73   | Dorobisoro HC | 59                  | 12                   | 30          | 30.05.22             | 1        | 0       | 0       | 2                  | NBC            | Trek   |
|     |                       | Boro                | 76  | 66   | Dorobisoro HC | 37                  | 10                   | 20          | 30.05.22             | 1        | 0       | 0       | 0                  | NBC            | Trek   |
|     |                       | Boto (Somori)       | 243                                       | 202  | Dorobisoro HC | 191                 | 36                   | 93          | 30.05.22             | 1        | 0       | 0       | 13                 | NBC            | Trek   |
|     |                       | Tabu                | 368                                       | 122  | Dorobisoro HC | 228                 | 40                   | 115         | 30.05.22             | 1        | 0       | 0       | 3                  | NBC            | Trek   |
|     |                       | Adara               | 112                                       | 153  | Dorobisoro HC | 151                 | 30                   | 75          | 02.06.22             | 1        | 0       | 0       | 4                  | NBC            | Trek   |
| 16  | LOWER MT. OBREE       |                     | 969                                       | 362  |               | 115                 | 23                   | 62          |                      | 5        | 0       | 0       | 8                  |                |  |
|     |                       | Badaika             | 248                                       | 161  | Kokorogolo HC |                     |                      |             |                      |          |         |         |                    |                | Volunteer did not return and area still to be covered. |
|     |                       | Barataka            | 38  | 0  | Kokorogolo HC |                     |                      |             |                      | 1        |         |         |                    |                | Included Under Kaikanomu                               |
|     |                       | Kaikanomu           | 108                                       | 68   | Kokorogolo HC | 32                  | 7                    | 18          | 07.06.22             | 1        | 0       | 0       | 2                  | NBC            | Trek/Boat  |
|     |                       | Siromu (Muiano)     | 267                                       | 0  | Kokorogolo HC |                     |                      |             |                      | 1        |         |         |                    |                | Included Under Boragiana                               |
|     |                       | Meadobu (Waifanomu) | 114                                       | 0  | Kokorogolo HC |                     |                      |             |                      | 1        |         |         |                    |                | Include under Ironomu                                  |
|     |                       | Ironomu             | 195                                       | 133  | Kokorogolo HC | 83                  | 16                   | 44          | 07.06.22             | 1        | 0       | 0       | 6                  | NBC            | Trek/Boat  |